NINETEEN HUNDRED SIXTY-ONE

DOVERIAN

THE DOVERIAN

1961

VOLUME SIXTEEN
PUBLISHED BY THE
SENIOR CLASS
DOVER HIGH SCHOOL
DOVER, DELAWARE

Since it is the "First City of the First State", Dover is a very interesting historical site. Our city offers many famous places and relics that remind us of the present generation of the important part our state played in the early history of our nation, especially during the War for Independence. The second oldest courthouse in the country, the Green where Revolutionary soldiers gathered, the home of John Dickinson, Wesley College, and the many old churches of our area furnish us with reminders of our heritage.

The editorial staff has encountered a veteran of the Revolutionary War, Captain David H. Smith, who has consented to help us guide you through the pages of this history of the school year 1960-1961. He will point out many interesting and humorous aspects of our life during this past year. He will be aided by Revolutionary poems, pictures, and written excerpts by the editorial staff. Now let us commence our journey through the year of the "Class of '61".

"A voice in the darkness, a knock
at the door,
And a word that shall echo forever-
more!
Lexington--Longfellow

Ye Old Contents

FACULTY AND ADMINISTRATION 12

CLASSES 32

SPORTS 72

ACTIVITIES 92

EDITOR-in-CHIEF
Anne Richter

ASSISTANT EDITOR
Beverly Miller

EDITOR OF PHOTOGRAPHY
Deborah Buchman

LAYOUTS
Mark Hopkins

ART
Ernie Lenhart
John Lenhart

BUSINESS MANAGER
Thomas Hafner

ASSISTANT BUSINESS MANAGER
John Tarburton

COPY EDITOR
Robert Toop

SPORTS
Tyrone Baines
Judy Osterburg

STUDENT PHOTOGRAPHERS
Brock Parker
Roland Leathrum

Mrs. Cubbage's work does not stop with the closing of school.

It is with extreme pleasure that we the staff dedicate the 1961 edition of the Doverian to Mrs. Myrtle Cubbage. Over the years Mrs. Cubbage has been a combination of mother, stern disciplinarian, confidant, and teacher to hundreds of students.

Mrs. Cubbage is not an ordinary person in the eyes of her students. Though she tries, often successfully, to be extremely firm with those in her classes, her words are softened by the inner sparkle which comes through in her expressions and glances.

There are few who, having known Mrs. Cubbage, will forget her; we hope that this small honor will give her something to remember us by.

Right - Students often talk over their problems with her.

Mrs. Cubbage checks papers as the class takes a test.

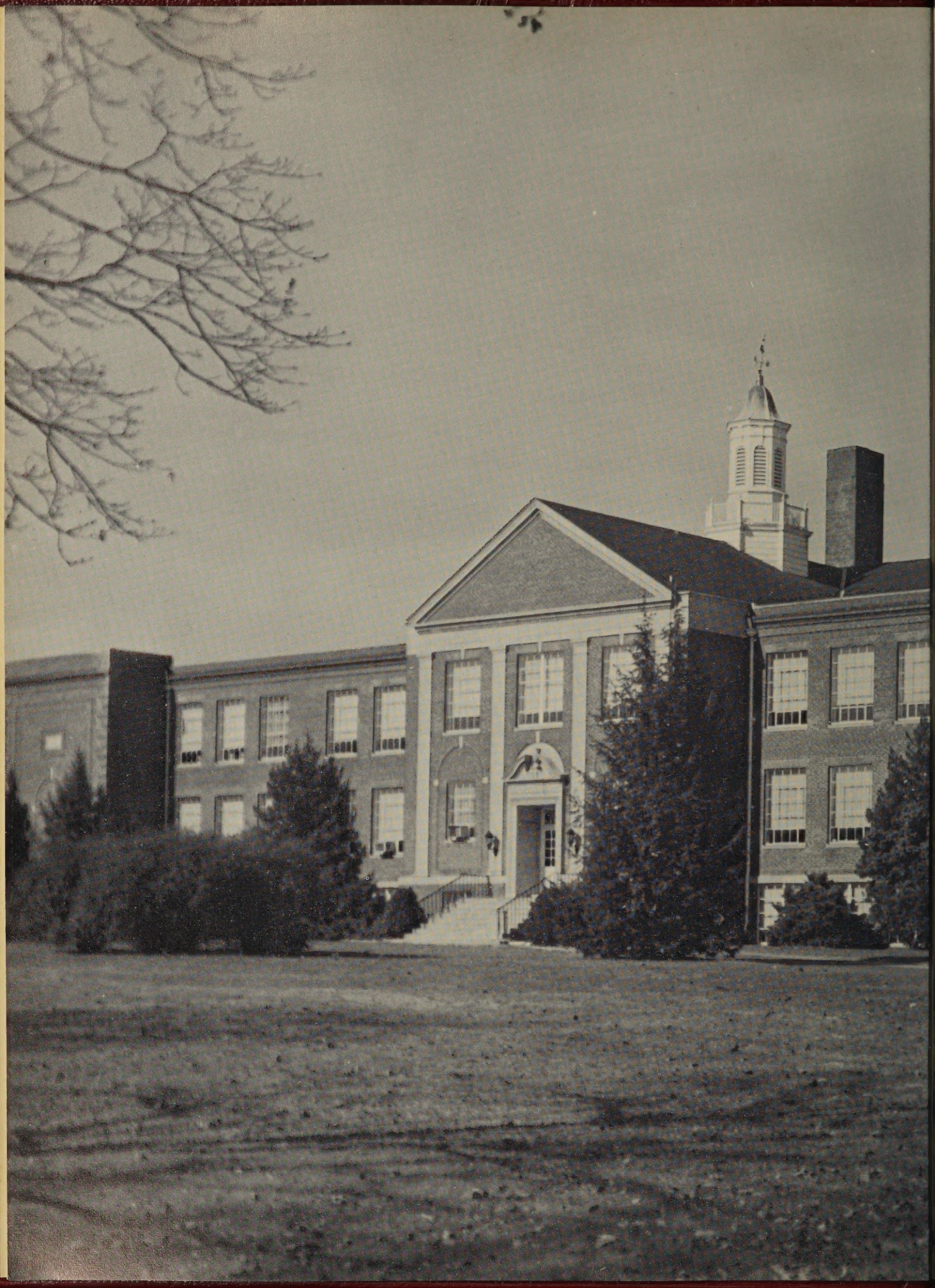

With glory immortal she here sits enthroned.
"American Independence"--
Francis Hopkinson

The football team received their varsity letters from their coach, Mr. Robert Andrus.

CULTURE AND

The several assemblies which were held during the year provided not only enjoyable entertainment, but also a cultural background. One told us of the character contrasts which may be found in Shakespeare's plays. Another introduced us to the wonderful singing of the Choral-Aires. In still another, students from other nations spoke to us. Our band and glee club presented fine programs. Another group of assemblies gave the student body an opportunity to honor those who had earned praise in various activities. The National

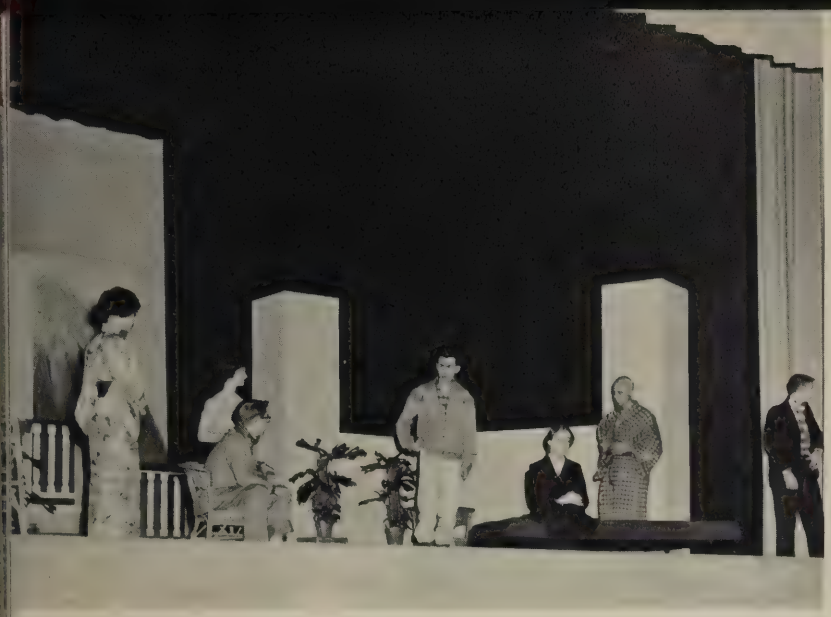

Top - The drama club presented some scenes from its fall production, "Shangri-La"
Right - "Uncle John" Conant presented one of a group of foreign exchange students who told us their impressions of our country.

COMPENSATION

Honor Society held its induction at a stirring ceremony. The many splendid athletes at Dover High also received their due reward as did those who earned praise in academic fields.

Still a third set of assemblies concerned various school functions. The Student Council elections, the Boys' and Girls' State assembly, and talks by both of our foreign exchange students gave the student body information and interest to fully complete their school duties.

Coach Cleves presented the members of the girls' varsity hockey team with their letters.

A DAY IN THE

"Now, where did I put those gym shorts?!"

And they're

"Good-bye, cruel world!"

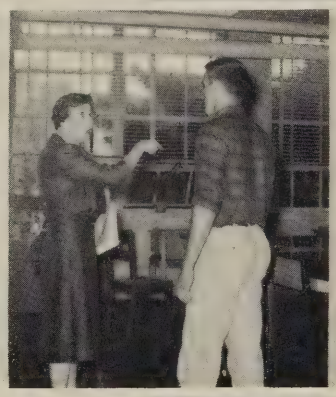

"Rules are rules!"

"One more pink slip . . ."

"Uggghhgghh!!!!"

Homeward

To those who care to take notice, it is obvious that a "Day in the Life of a Senior" is as entertaining as any assembly could possibly be.

LIFE OF A SENIOR

off!

"Before I go, I got a hot tip on the toasted cheese."

"Prison break?!!"

"10-9-8-7-6-5 . . . ."

Meanwhile, in detention . . .

"Now then, young man!"

bound.

FACULTY AND

ADMINISTRATION

All that was theirs to give, they gave.
"Lexington"--
John Greenleaf Whittier

Mr. David Green, as Superintendent of Schools, must write many letters each day; to facilitate his work, he utilizes a dictaphone.

ABLE

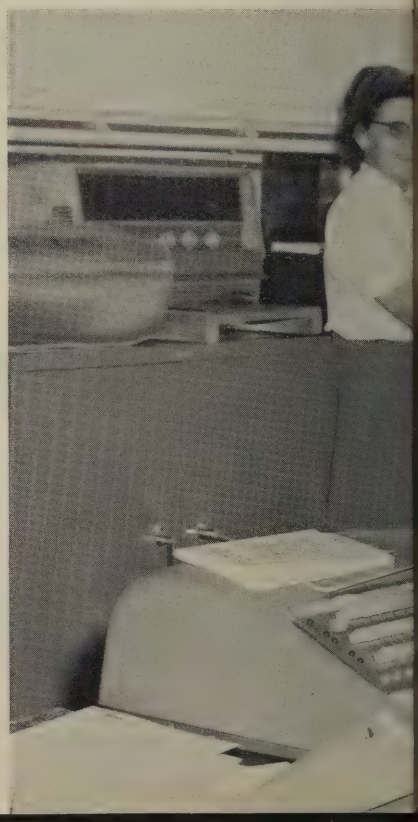

Miss Julia Lansu and Mrs. L. C. Foard, both of whom have given many years of service to our school, are shown performing some of their daily duties.

Mr. George Hess, administrative assistant, discusses a bill with Mrs. Hevalow, his secretary.

Principal Joseph Sedule looks over Dover High School's new system of report cards.

LEADERS

Undaunted firmness with. . .wisdom joined.
"The First American Congress"--
Joel Barlow

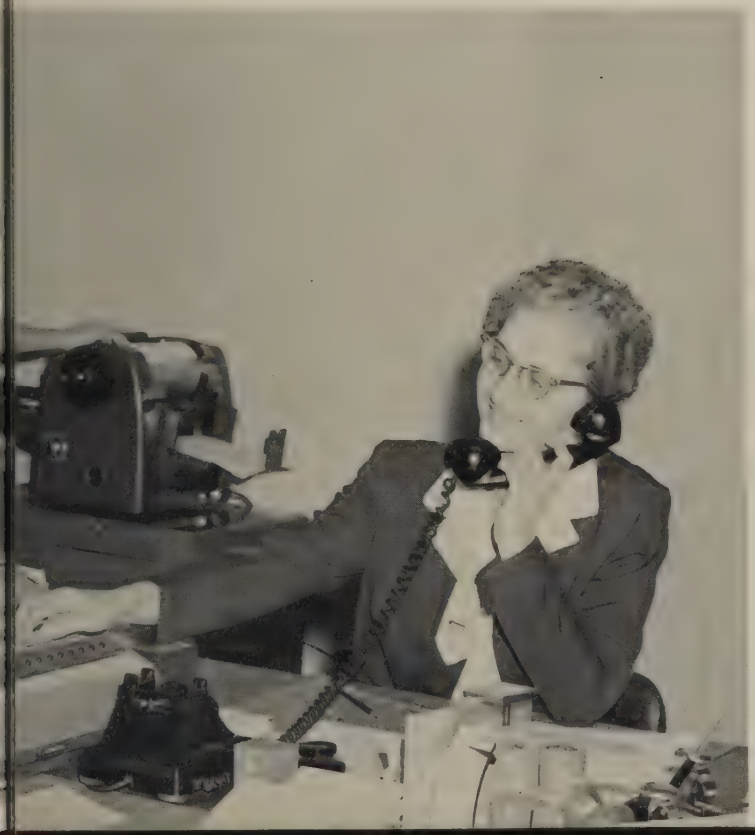

Co-ordinating the activities of Dover High School is the job of the administration: Mr. David Green, Superintendent, Mr. Joseph Sedule, Principal, Mr. George Hess, administrative assistant, and the staff. Dover's high academic standard is due mainly to our excellent administration. In 1960 we saw a new addition to the office help, an automatic report card and record system which uses punched cards. This bit of automation enables the administration to greatly ease its filing and record problems.

Mr. Philip Riggin and Miss Ivy Hudson, both new counselors here at Dover, show the friendliness and interest that they take in students whom they so well advise.

All students are familiar with these helpers for a better school life. Whether it be a present difficulty of a problem concerning the future, these people are always ready to give their able assistance.

"Say ah!" Mrs. Pearl Ake, our favorite nurse, gives Jerry Records his yearly physical check-up.

SERVING US

"Now take this slip to be signed by each of your teachers." says Mr. Stanley Holcombe, who fills the position of attendance officer.

The golden age of brotherhood
Unknown to other rivalries,
Than of the mild humanities,
And gracious interchange of good.
"Lexington"
John Greenleaf Whittier

These drivers await the rush of students shortly before the close of a school day. They are Mr. Thompson, Mrs. Thompson, Mr. Lewis, Mr. Seward, Mrs. Artis, Mr. B. Voshell, Mr. M. Voshell, Mr. Rasmussen, Mr. Marker, Mrs. H. Voshell.

The tireless workers have kept the students of Dover High School well fed throughout the year. They are Mrs. Carter, Mrs. Warren, Mrs. Bunting, Mrs. Greenly, Mrs. Wing, Mrs. Kattray, Mrs. Manbeck, Mrs. French (manager), Mrs. Ingrome, Mrs. Wharton, Mr. Sapp, Mrs. Hyde.

The following custodians who have worked unceasingly all year to keep Dover High School in repairs are: Row 1 - Mr. Biddle, Mr. J. Chadwick, Mr. Gibbons, Mr. Farrell Row 2 - Mr. Walls, Mr. Gerold, Mr. Elliott, Mr. G. Chadwick.

The Dover Board of Education, consisting of Mrs. Cecie P. Henry, Paul Scotton, Paul E. Baker (Pres.), and Hudson E. Gruwell, sit at one of the regular board meetings. The Board has done much over the past year to strive for the best possible education for the students of Dover High School.

FOR BETTER EDUCATION

The P. T. A. officers, Mrs. Eleanor Wall, Treas; Mr. Henry Heller, Pres; and Mrs. Louise Dabson, Sec., have done much to benefit Dover High during the past school year.

They helped provide an essential part of school life--that of relationship between the home and the school. In order to promote student welfare, the P.T.A. conducted an annual fair and awarded a college scholarship.

Miss Mary App points out an error to a freshman Latin student.

Returned from his summer's study in Puerto Rico, Mr. Theodore Pyne works with his Spanish Class.

Mrs. Elvira Everett, a native of Panama, learns English as she teaches Spanish.

Judy Osterberg practices her oral Spanish by making a recording from a lesson in her book.

PRACTICE MAKES PERFECT

As foreign language is becoming more and more necessary for students, Dover High is expanding its program and facilities. This year Mrs. Everett, from Panama, joined the staff to help accommodate the many students interested in a foreign tongue. Dover's modern foreign language program offers French and Spanish. In each class, conversation and reading are stressed. Thus, through continual practice, much of it in the language laboratory, the student can speak with a minimum of hesitation.

In charge of the language department is Miss Mary E. App, who devoted her time to helping her students understand the background and development of Latin and French, as well as teaching the languages themselves. The Latin program is useful in learning English, and it is of special importance for those planning to further their education in the field of Romance languages.

Mr. Theodore Pyne is head of the Spanish department. Under his direction, students read novels, carry on discussions, and study the life and history of those people who speak Spanish.

Miss Ivy Hudson
English and guidance
"Meanings and definitions, please!"

Mrs. Aline Ehinger
English
"I gave you that assignment yesterday!"

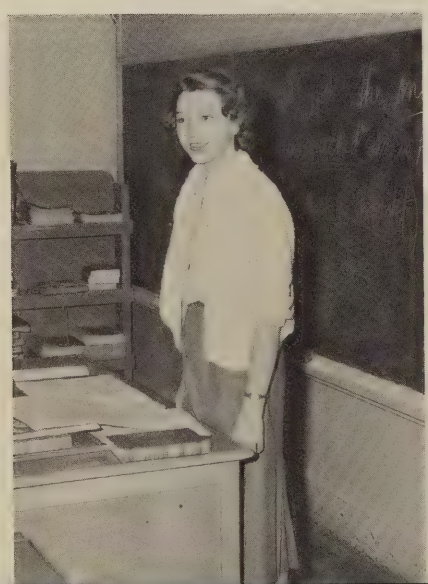

Miss Marian Jones
English
"I don't like giving detention, but. . . . . ."

ENGLISH IN A

After school Lennie Melo, exchange student from Brazil gets a great deal of help in her English studies from Mr. Barrell.

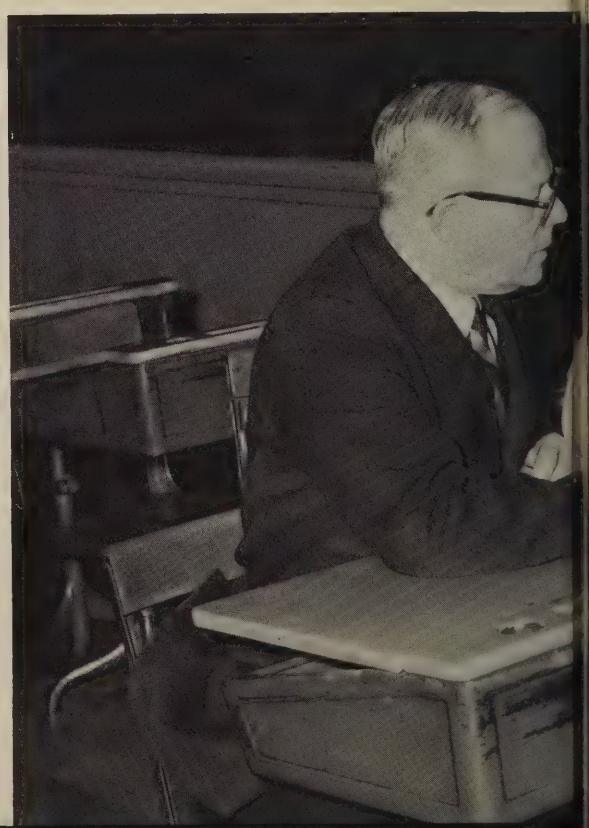

Both wisdom and skill our good to pursue
"On Independence"
Jonathan Mitchell Sewell

Literature, grammar, and composition are the background for an understanding of our English language. The English department strives to provide the students with this background throughout the high school years. To increase speaking ability, class discussions are held and reports are given. Emphasis is constantly placed on vocabulary, extensive grammar, rhetoric, and colloquial usage; thus students become aware of the importance of correct English. In addition, the juniors and seniors learn to apply the more refined aspects of literature, speech, and composition by studying Shakespearean plays, and by writing themes and research papers.

This year a special class of Advanced English Composition has been set up for juniors and seniors for the first time. The class consists of up to fifteen select students who are interested in writing and wish to improve their ability. Units studied include journalism, advertising, short stories, themes, and fine points of grammar.

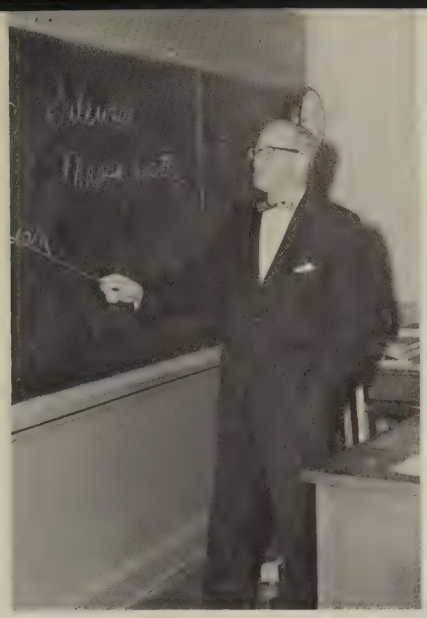

Mr. Edgar A. Barrell
English
"And since sixteen people misspelled Delawarean. . . ."

Mr. John Wilson
English, speech, drama, j.v. football
"Ah, perchance to dream. . . ."

ACTION

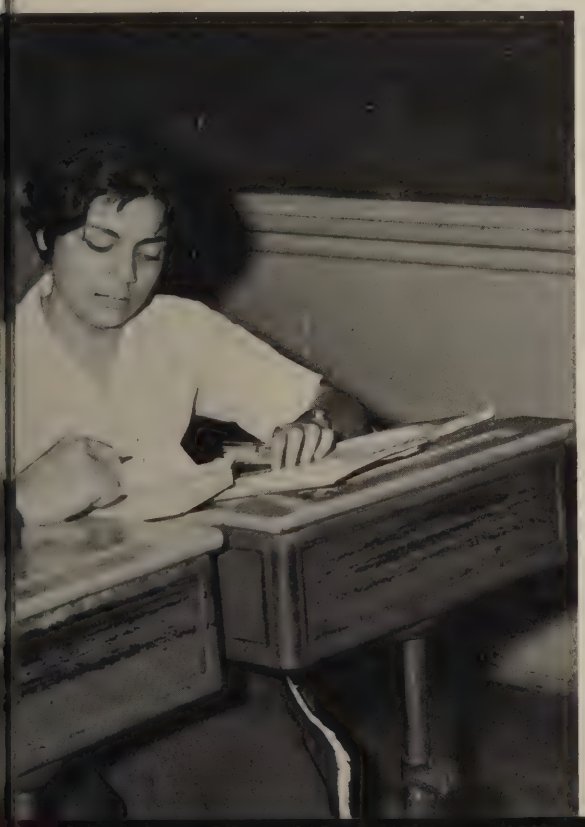

Mr. Stanley Holcombe
English, Attendance Officer
"Reading a 'Time' magazine in English class!!!"

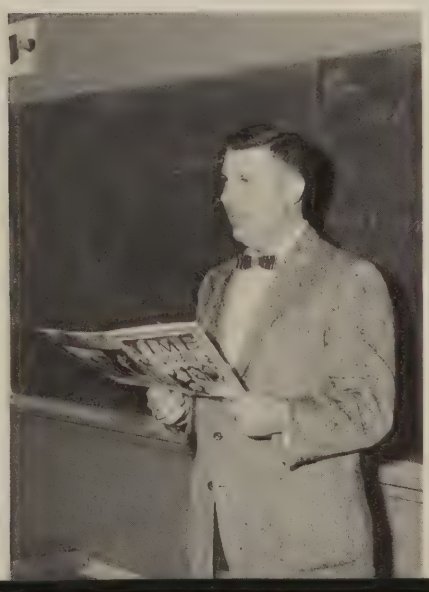

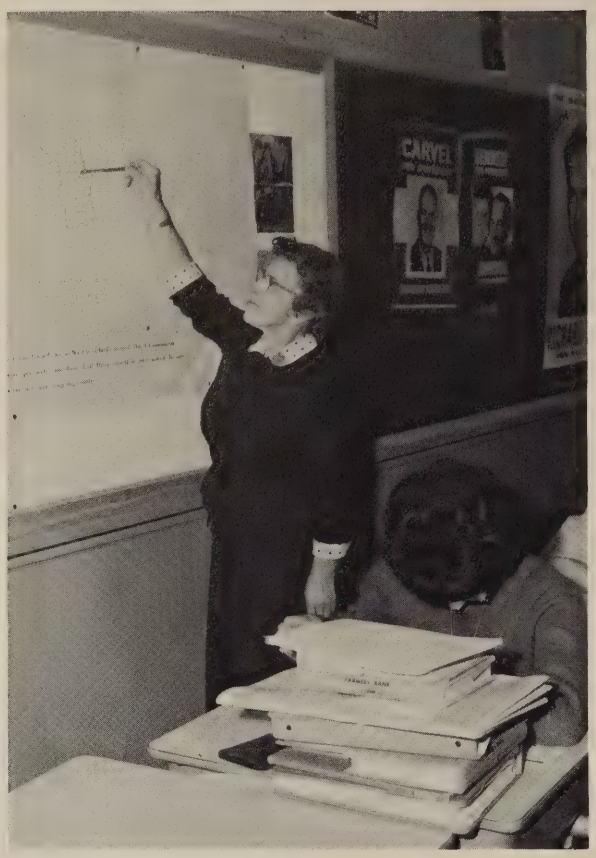

Mrs. Myrtle Cubbage
Problems of Democracy
"Now this is my electoral district."

In honor of the 1960 Presidential election, the P. O. D. classes, with Mrs. Cubbage's help, sponsored a straw election. The project was a tremendous success, and was also educational.

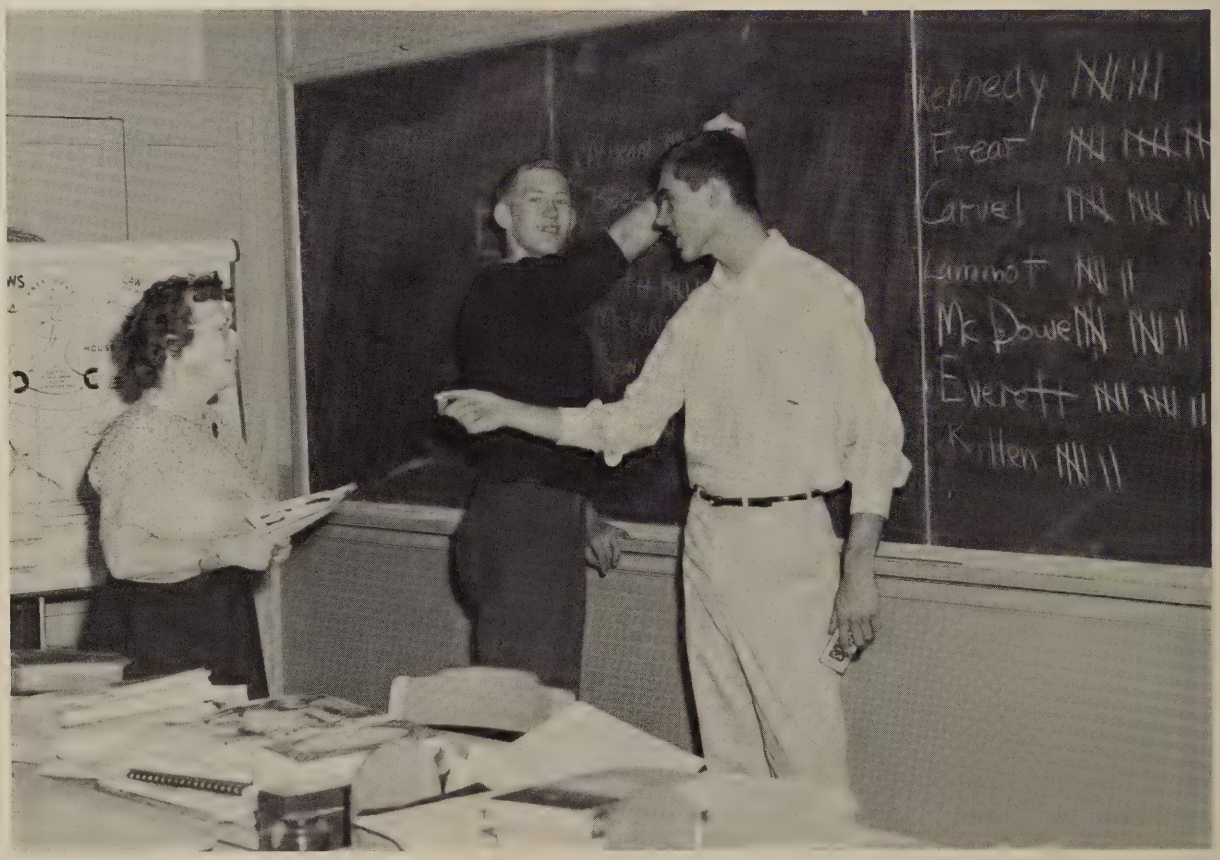

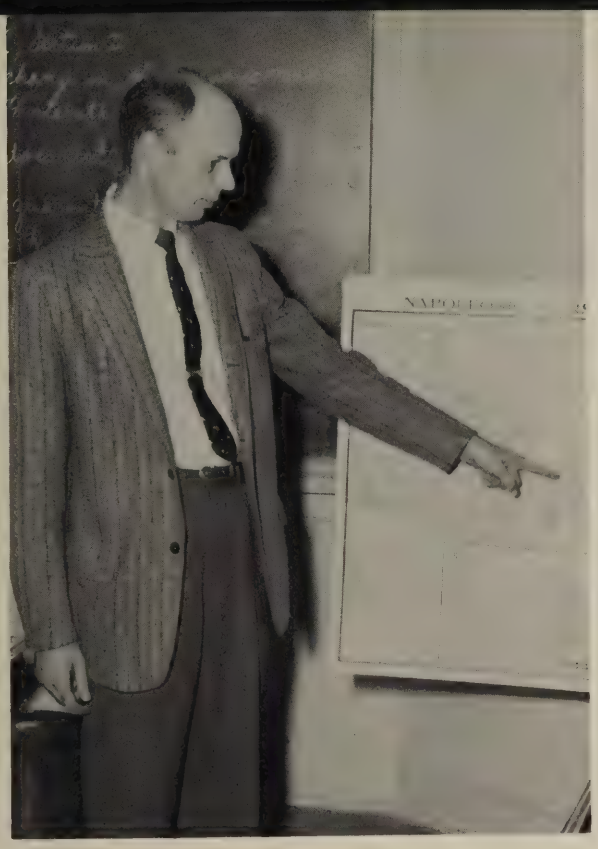

Mr. Eugene Tyler, American history-
"But we're studying the Constitution now!"

Mr. Richard Taggart, World history-
"Yes. ladies and gentlemen, that was the ruin of Rome."

TIME MARCHES ON

Mr. Edward Guringo, Civics - "The government consists of three branches . . ."

Its vast results the future hid
"Lexington"
John Greenleaf Whittier

History is not merely the study of the past, but also a subject which gives a better understanding of the present and an insight into the future. By studying history, one becomes more responsible in his duty as a world citizen.

Today's jet age makes everyone next door neighbors. In order to become better acquainted with these people, we learned about their life and government; history gives us this needed background, as well as information about our own country, from its early beginning to the present. In civics, we mastered the fundamentals of our government's organization. To make us better citizens with ability to cope with the changing, we studied the problems of democracy. All of these subjects were brought up to date by reading newspapers and various periodicals.

"Now, we'll call this angle X," says Mrs. Eleanor Smith as she suplements her geometry classes with work on the view-graph.

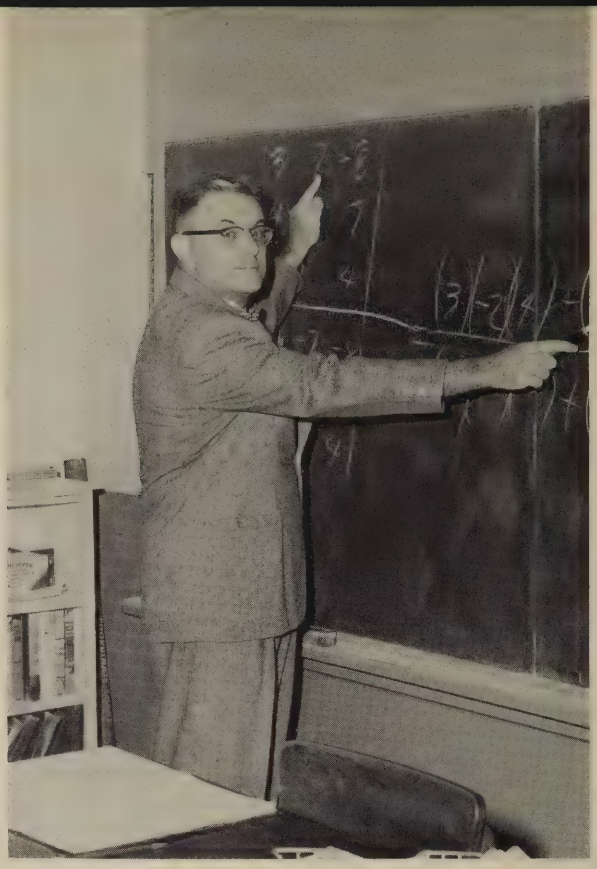

"Remember to multiply by -1 when going to the left." Working on a determinant for his algebra students is Mr. Layton.

FUN WITH FACTS

"Well, theoretically. . ." Mr. Guziejka, chemistry and physics teacher, checks his supply of chemicals.

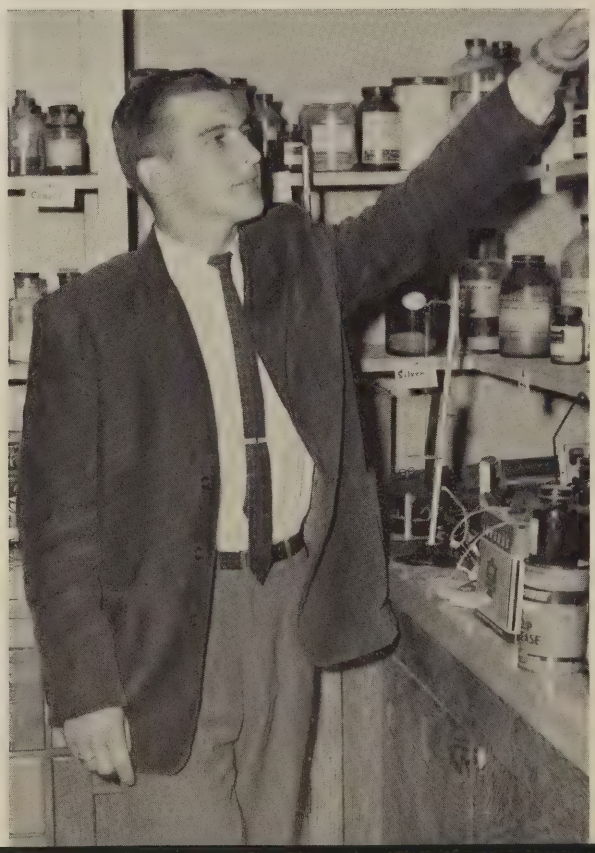

Young and vivacious, this red-haired biology teacher, Mrs. Sandra Horn, is a newcomer to the Dover faculty.

The addition of new teachers and equipment in the science department helped to compensate for the unusually large number of students taking courses in the scientific field this year.

Biology students discovered the wonder of life and its processes, while students of chemistry and physics learned more about the structure of the world around them.

Under the guidance of the mathematics department, Dover High students came to learn the language of science and engineering. Our school's program gave us an excellent background in math, from general numbers to generatrix

Mr. Gilcrease--Plane geometry and Algebra I. Love to hear that man's southern drawl.

AND FIGURES

Mrs. Edward Hodgson--Biology--Here introducing the newest member of her class, Mr. Bones Jones.

Mr. John Parker--General science, physical science, algebra--Performs experiment with one of his physical science students.

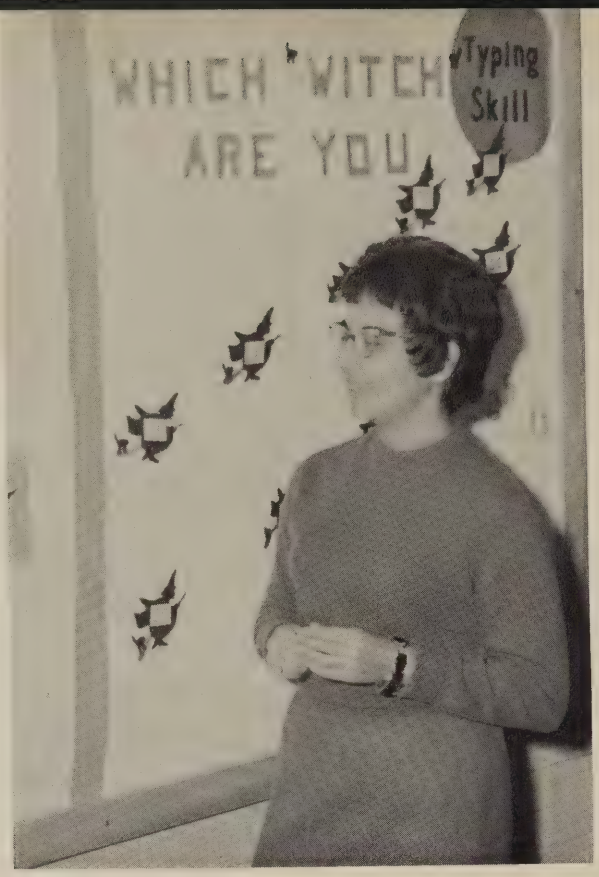

"Shall I stand under the witch?" laughs Miss Patricia Beggs, shorthand and typing teacher.

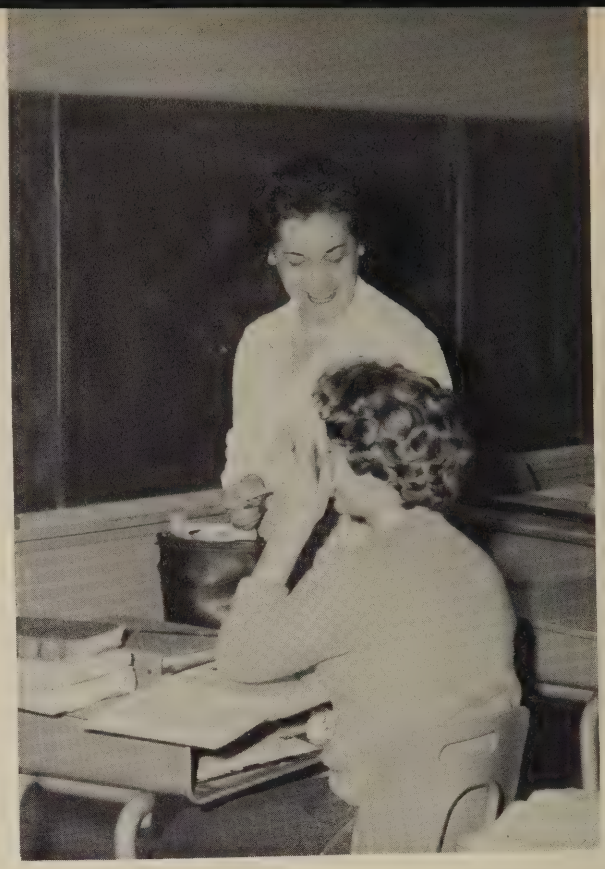

Giving one of her students personal attention is Miss Lillian Cottone, head of the Commercial Department.

PRECISION

Mr. Jay Flickes gazes over the attractive bulletin board made by his distributive education students.

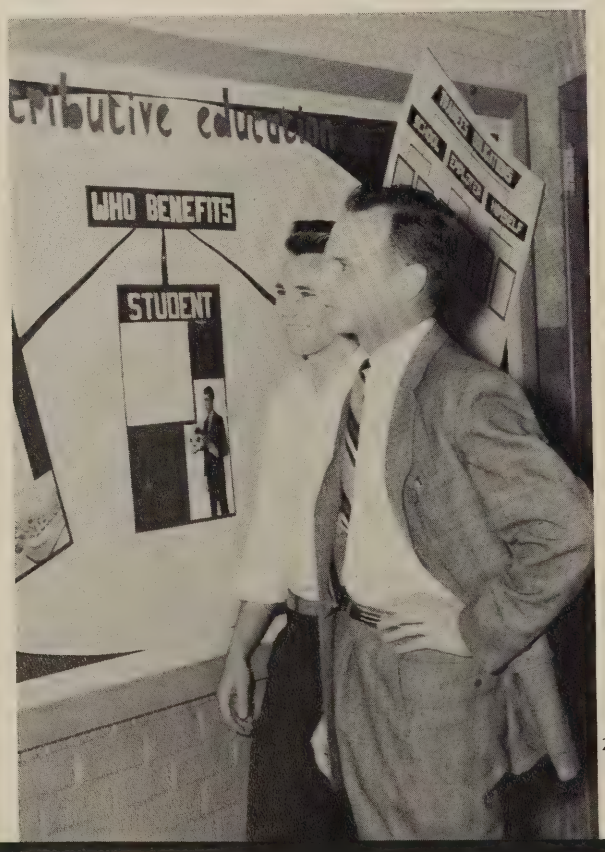

Among the many courses offered in our curriculum is that of business. Included in this course are typing, shorthand, bookkeeping, business law, and distributive education.

Many students take one or two of these courses merely to help them get through their subjects with more ease. However, this course of study provides the future secretary and busi-

To this your every aim
And effort bend.
"To the Federal Convention"
Timothy Dwight

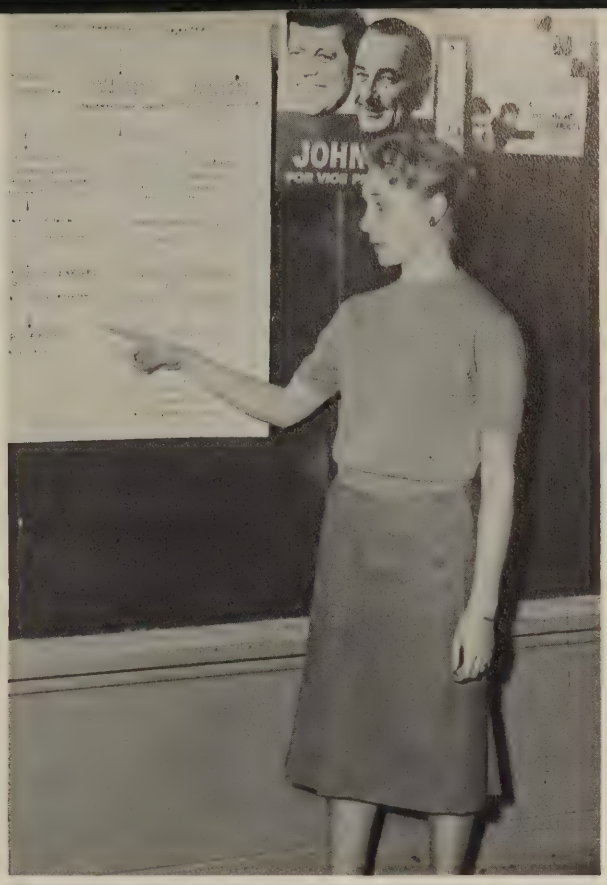

Mrs. Mary Owens explains a chart on the system of passing a law to her business law students.

AND PROFICIENCY

nessman with practical (and on the job) experience.

Typing and shorthand pupils work hard for speed and accuracy, while business law pupils aim for a complete knowledge of the business world of today.

These students may well become the leaders of our future life of commerce.

Besides being a very capable commercial teacher. Mrs. Helen Miller is also expert at raising plants.

REFINEMENT THROUGH THE ARTS

And genius and beauty in harmony blend
"Columbia"--Timothy Dwight

Mr. Joseph Ferranto, art teacher, shows one of his art pupils a vase made during sculpture class.

"All right now, people, quit horsing around," says Chief Harold Haines during the band's practice session for the annual Christmas program.

"Now just a little softer," coazes Mr. William Street as he leads the glee club during one of its many practices.

The students of Dover High School have gained a better understanding and deeper appreciation for the worlds of music and art. Under the leadership of Mr. Haines the band reached new heights and achieved distinguished honors. Mr. Street directed the Glee Club through a year characterized by fine performances. Mr. Ferranto's art classes displayed their ceramics and paintings in the halls, and went on several art excursions during the year.

The inclusion of fine arts in the school curriculum allows the student to gain a well-rounded background for his future life.

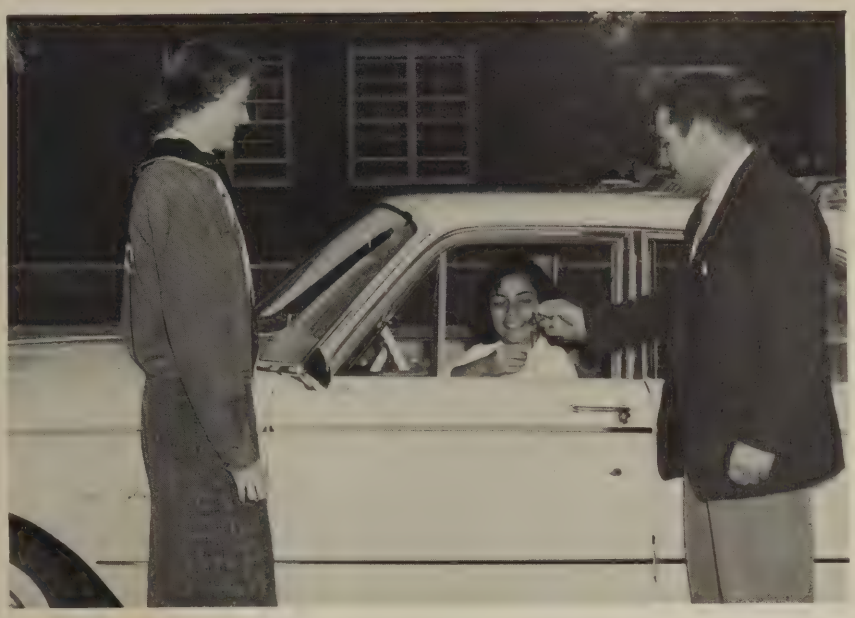

Mr. Carmen Leto, driver's education instructor, hands the keys to our foreign exchange student Lennie Melo as Carol Sinclair watches.

Driver's education provides the student with a sound background of the rules of the road, the mechanics of a car, and the qualities every good driver must possess. This course helps to instill into the student the correct attitude on driving. It is our hope that with the help of the course, teen-agers may earn a better reputation as drivers.

Of definite importance in anyone's schedule is the class of physical education. Here one learns to better co-ordinate himself, as well as the principles of many games. Possibly more important than those benefits are the fundamentals of sportsmanship and teamwork which are taught in these classes.

PHYSICAL DRIVE

Mr. Robert Andrus looks up from a busy schedule of boys' physical education classes and coaching duties.

Mrs. June Watson, girls' gym teacher, smiles as she exhibits the new sweat suits used by the hockey team.

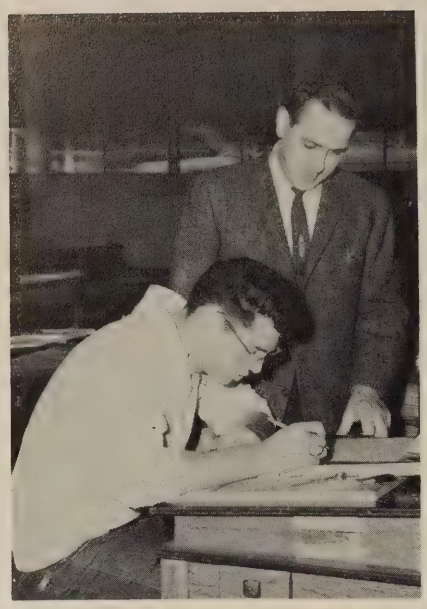

Top-Mr. Livingston, Mechanical Drawing, Industrial Arts-Mr. Livingston, taking great interest in his students, stops to look at the work of Charlie Dennis. Center-Mr. Swift, Carpentry-Mr. Swift checks the measurements of a cabinet built by one of his future carpenters.

We'd show'd our vast skill in fortification.
"The King's Own Regulars"

Mrs. Viola Teeter checks the progress of her students work, "Well the original idea had been to follow the pattern, but since. . ."

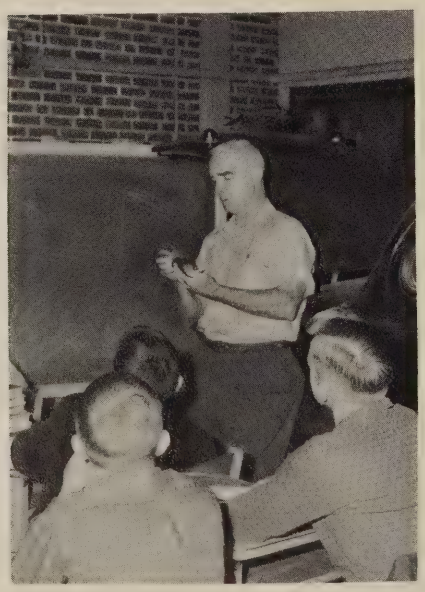

PRACTICAL PREPARATION

The pounding of hammers, the roaring of motors, and the buzzing of electrical tools are the daily sounds one may hear in our shop. Guided by Mr. Bachman and Mr. Swift, the vocational students learned the proper use of necessary for their future occupations.

Under the careful supervision of Mr. Livingston, students learned elements of drafting; Dover students can graduate with a fine background for college mechanical drawing or industrial design.

In Home Economics, Mrs. Teeter taught the girls the methods necessary for the organization of a well-run home. Cooking, sewing, and family relationships were the units they studied. In covering these fields, they acquired many new talents which will be invaluable to them in their careers as homemakers.

Both the Vocational and Home Economics students are well prepared for future jobs in the trades and industry of our community.

Concentred here th' united wisdom shines.
"The Federal Convention"

The library is an essential part of any school, and Dover is particularly proud of its modern, well-stocked collection. Mrs. Richard C. Beckett, our hardworking librarian, has efficiently managed films, books, magazines, and files for many years. It is surprising to see how busy a librarian can be; there is much work to be done--record-keeping, teaching English classes in how to use the library, arranging books and magazines in attractive displays, administering motion picture and filmstrips, lending books, and sending out overdue book lists.

Mrs. Beckett is helped by the Library Assistants and Aides, who have meetings and parties through the school year.

The library is the busiest and most attractive room in school; students and teachers appreciate its modern design. Our library functions as a place for outside reading of magazines and books, and as a valuable reference tool for students of all subjects.

"Yes, there are some very nice new books in the library this year," smiles Mrs. Richard C. Beckett, librarian, who is always ready to help students in their quest for knowledge.

WINDOW TO WISDOM

CLASSES

That united we are, and united we'll be.
"On Independence" -- Jonathan Sewell

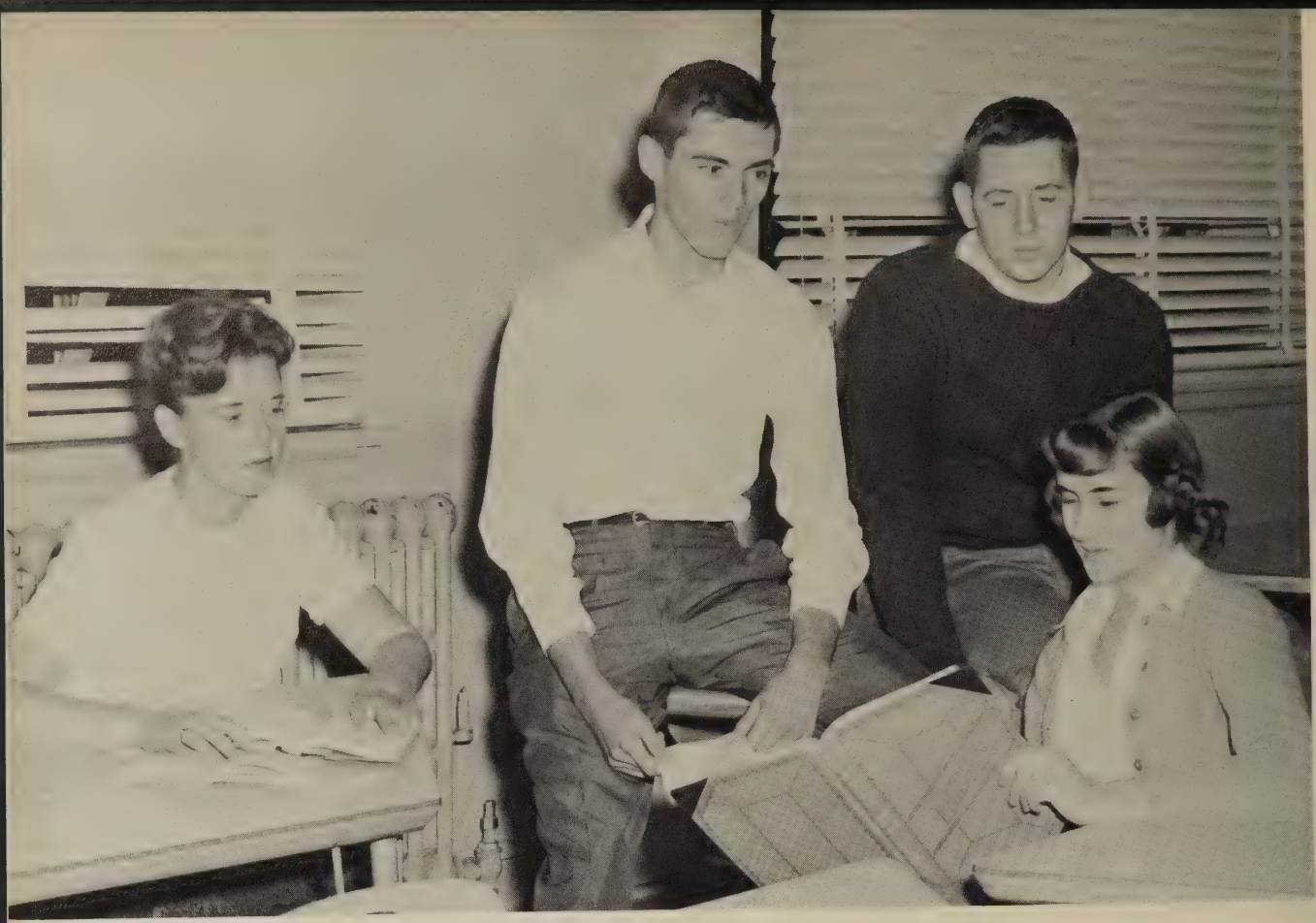

The class officers sit at one of their many meetings. They are: Barbara Baker, Sec., Wayne Holden, Pres., Jerry Records, Mary Parker, Treas.

WHISTLE WHILE YOU WORK

This page is devoted to the primary occupation of Dover High School seniors--work. Each afternoon they leave the building with armloads of books and resolute minds bent on study. One other facet of high school work is leadership, which is exercised by our diligent class officers. They helped make '61 a successful senior year.

Tom Hafner discovers one of the basic laws of Modern Physics--stuffed lockers present quite a problem to unwary owners.

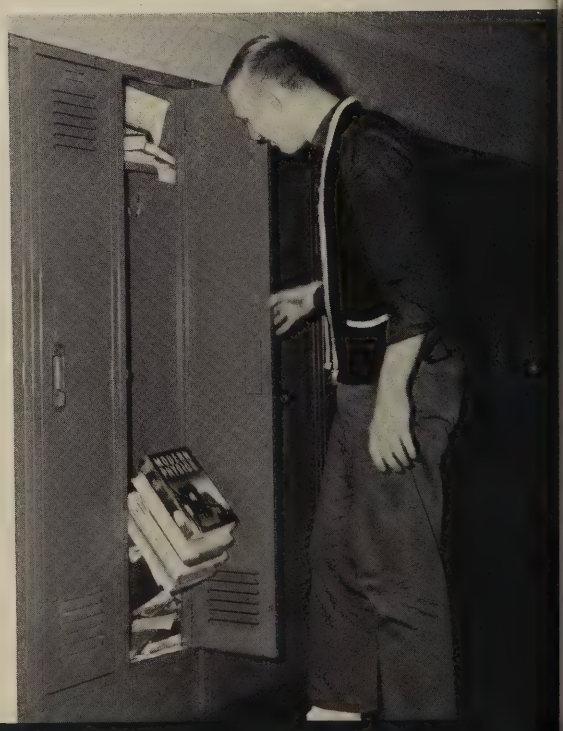

Rubin Pickus heads homeward for a long night's work of hitting the books.

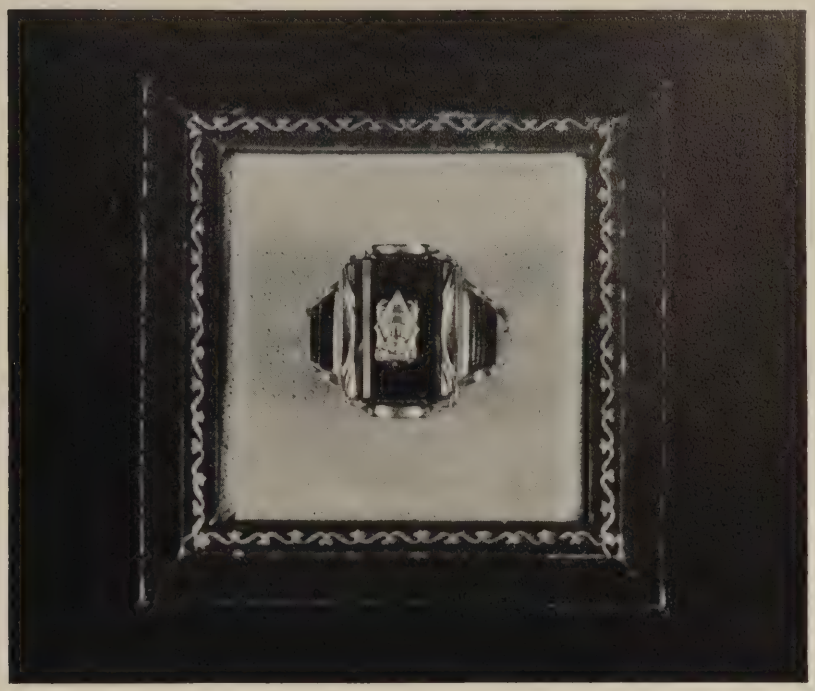

Above: The class ring of the class of '61 will stand forever as the symbol of our togetherness.

AT LAST!

"No, you can't have your ring this morning unless you ride a bus." This phrase was familiar last year when the class rings arrived for this year's seniors. All of the seniors were anxious to receive their rings--they had waited ten long years. Needless to say, the seniors of '61 wear their rings with pride.

Side: "This ring no one will ever take from my finger," smiled our exchange student Lennie as she received her class ring from senior class president Wayne Holden.

CLASS MEETING YOU SAY?!

BLANCHE MARIE ABBOTT
"Blanche"
Helpful, humble, happy
"What you gotta eat?"
Dancing

TYRONE RANDOLPH BAINES
"Ty"
Congenial, capable, casual
"Tip Top Lady Bread? Yes, um hum"
Girls, K. B. Day

Boy's State 3; Student council 4; Doverian Sports Ed. 4; Band 2,3,4; Spanish Club Pres. 3; Prom Glider com. 3; Basketball j.v. 1,2, v. 3; Baseball jv. 2; track 4.

MR. CONTINENTAL

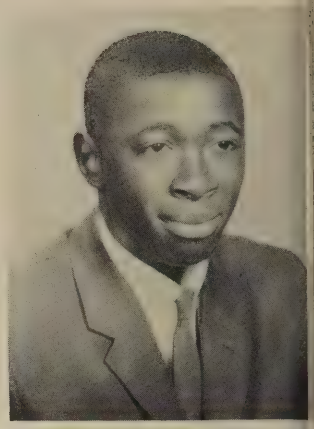

CHESTER EUGENE ADAMS
"Chet"
Flirtatious, fickle, frank
"I reckon, y'all"
swimming

Library ass't 4; Prom decor. com. 3; Chorus 2; Transferred from Peru, Indiana.

CLASS FLIRT

BARBARA JO BAKER
"Bake"
Gentle, genial, genuine
"Let's go to Kirby's"
Poochie

Senior class sec. 4; Girls' softball 1,3; Hockey 1,2,4; Basketball 1,2; Tri-Hi-Y Pres. 1.

MOST ATHLETIC

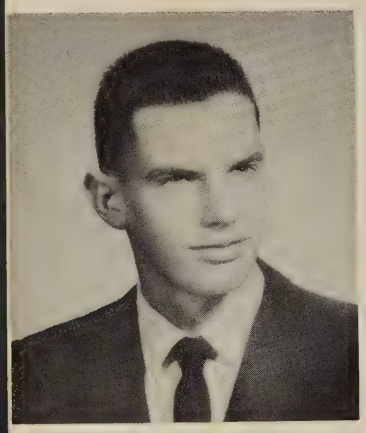

ALBERT LARRY ARMSTRONG
"Larry"
Amiable, agreeable, attractive
"You think you've got troubles."
Keep my car clean.

Football, varsity 3.

JACKIE LOU BAKER
"Jackie"
Laughable, lively, loquacious
"Sure thing!"
K. B. Day, Kingston Trio

Honor Society 4; Senior Class Exec. Board 4; Homeroom Vice Pres. 2; Nat. Forensic League 3; International Rel. Club Pres. 4; German Club 2,3; F.T.A. 3; Glee Club 1,4; Girls' Athletic Assoc. 2,3; Hockey 4. Transferred from Butler, Penna.

JOSEPH WILLIAM BAILEY
"Joe"
Sarcastic, satanic, somnolent
"I don't care."
Cars

Band 1,2,3,4; Prom decor. com.

WILLIAM EDWARD BARR
"Ed"
Someone special
Church activities

Hi-Y 1; Ring Com. 3; Football 3; Library ass't. 4; Track 1.

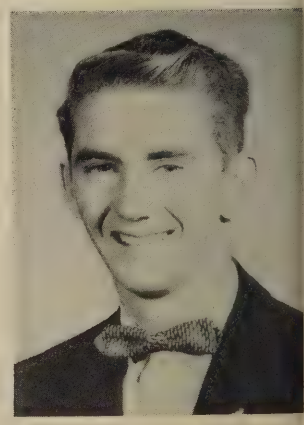

1. Judy Osterberg
2. Hutchinson Triplets
3. Betty Ann Lambertson
4. Baumgart Twins
5. Fred Hufnal
6. Alan Peters
7. Pam Smyth
8. Joan Taber
9. Robert Berglund
10. Betty Jean Carey
11. Judy Davidson
12. Lori Robinson
13. Diane Wharton
14. Liz Feller
15. Ted Brown

K.B. DAY TODAY!

JEAN EMMA BAUMGART
"Jeanie"
Windy, Willful, Witty
"Hi there, sweetie pie."
Nursing Career

Ecolian 1,2; Editor-in-Chief 3; Student Council 4; Doverian 4; Future Nurses 1,2; Prom decor. com. 3; Tri-Hi-Y pres. 1; Freshman dance decor. com. 1; Graduation attendant 3; Concession Stand 4; Senior Show 4.

MOST TALKATIVE

ROBERT MAYNARD BERGLUND
"Bob"
Mischievous, mimical, mirthful
"The fact that!"

International Relations 4; Class treasurer 1; Band 1,2,3,4; Dramatics 1,2,3; Track mgr. 1,2,3,4.

JOAN ETHEL BAUMGART
"Joanie"
Fastidious, faithful, felicious
"Where are ya' goin'?"
Boating

Ecolian 1,2,3,4; Doverian 4; Graduation attendent 3; Concession Stand 4; Prom Decor. Com. 3; Decor. com. 1,2; Future Nurses 1,2; Tri-Hi-Y 1; Library ass't. 1.

MARLYN LOUISE BISHOP
"Mickie"
Frivolous, felicious, flirtatious
"nothing"
Convertibles, red; K. B. Day

Library ass't. 1,2,3; FHA 3; Prom decor. com. 3; D.E.C.A. 4.

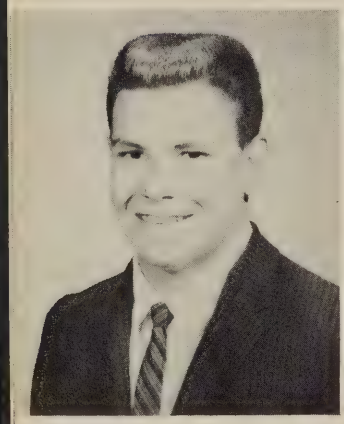

JOHN JEFFERY BEAMAN
"Jeff"
Carefree, comical, coquetish
"No it ain't"
Hunting

Spanish Club 4; Concession Stand 3,4; Prom Glider Com. 3; Prom decor. com. 3; Transferred from Snow Hill High School, North Carolina; Band 1; Sq. dance team 1,2,3; 4-H.-V. Pres. 1,2,3; FTA 2,3; Glee Club 1,2,3; Monogram Club 1,2,3; Basketball 1,2,3; Baseball 1,2.

PEPPIEST

SARAH LOUISE BOWLER
"Sally"
Immaculate, industrious, ingenuou
"Jack" - "'39 ford"

Student Council 1; FTA 1,3; Band 1,2,3; Publicity Com. 1,2; Decor. com. 1,2; Concession Stand 4; Football Dance publicity com. 1.

WANDA JACKLYN BELL
"Jackie"
Eager, energetic, effervescing
"Guess who called me last night."
Letters from Kentucky.

FHA 3; Tri-Hi-Y 1; Savings Club 1; Library ass't. 2; V. Hockey 4; jv. Hockey 1; Jv. Softball 1.

PEPPIEST

TED LEE BROWN
"Teddy"
Equestrian, easy-going, equanimacal
"Hope my never"
Horses

Home Room Repr. 2.

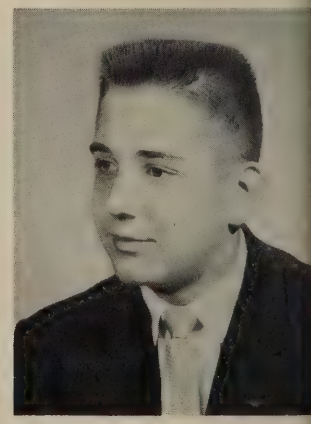

GRAB YOUR GUY

Gals grabbed their favorite guys for this special night, Sadie Hawkins Night a la D. H. S. Dancing amid hay, couples fancied the location of this dance given by the senior class to be Dogpatch. Vegetable corsages, horse and buggy rides, and boxed picnic lunches were the favorite practices of the girls attempting to win the hearts of their "red-blooded American boys." All in all, it was certainly a night to remember.

A true example of the orderly conduct of the Senior class in signing for the buses.

This waiting is killing me. So c'mon, let's go!

"SMOKE GETS IN YOUR EYES"

"We're off!" The rain did nothing to dampen our spirits, and upon arriving in New York we were impressed by the richness and dignity of the U. N. Building. Throughout our tour we were awed by the presence of world-wide dignitaries. Early afternoon was passed taking subway rides and walks through Central Park. A three hour boat ride around Manhattan completed the afternoon. After dinner at Child's, we spent the evening at Radio City Music Hall where a Brazilian troupe entertained us all, especially our Brazilian foreign exchange student, Lennie Melo. Exhausted, but happy, we wended our way back to Dover.

If we keep going this fast we'll never get there.

Guess what gang! I don't feel too good. I think all your smoke is getting me.

"I think the U. N. is just bootiful!"

"Hey, gang, while you are resting your feet, let me show you how to work this modern invention called the yo-yo."

"This is the captain speaking. Will the lady up front please remove her hat."

"Hey, watch it you guys. Somebody's going to take a picture."

"Boy, am I tired!"

WHO SET THE ALARM CLOCK?

DEBORAH NAN BUCHMAN
"Debby"
Dimpled, dextrous, domestic--"Oh, good grief!"--Talking, K.B. Day

Dovarian 4, Editor of Photography; National Honor Society; Literary yearbook 3,4, Editor 3, Associate Editor 4; Voice of Democracy School Winner 2,4; F.T.A. 1,2,3, State office 3, Award 1; International Relations Club 4; Science Club 2,3, Secretary 2; Student Council Rep. 3; Yearbook 3; French Club 3; Latin Club 1; Points Award 3; Prom decorating committee chairman 3.

MOST DEPENDABLE

PATRICK JOSEPH CAPONE
"Pat"
Desirous, dashing, dutiful--"I don't know!!"

Letterman's Club 2,3,4; Prom Decor. Com. 3; Football Dance Decor. Com. 4; Football 1,2,3,4; Baseball 1,2,3,4; Basketball 1,2.

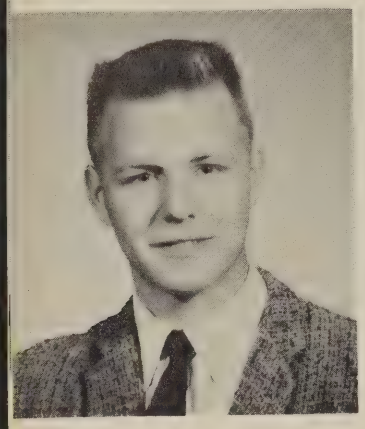

GERALD RAY BURGE
"Deacon" Burge
Curious, craven, cyclist--"Well in my opinion"--K. B. Day, Being a Florist.

Glee Club 1,2,3,4; Drama 3,4; Football 3.

BEST ACTOR

ROSE MARIE CAPUTO
"Ro"
Active, academic, attractive--Foreign languages--

Honor Society 4; Student Council 1,2; Nat. Thespian Soc. 3; Doverian 3,4; Football Queen 4; Football Queen Attend. 3; Canteen Council 4; FTA 4; Drama Club 1,2, Sec. 3; Decor. Com. 1,2; Prom Decor. Com. Chm. 3; Bake Com. 1,3; Football Dance Decor. Com. 1; Savings Club Repres. 2; Hockey mgr. 3,4.

MISS D.H.S.

HAZEL DOROTHY BUSSIE
"Shorty"
Demure, deserving, diminutive,--Basketball

FHA 3.

BETTY JEAN CAREY
"B.J."
Efficient, enthusiastic, endearing--"Oh! Boy! Friday"--Sewing, K.B. Day

Honor Society 4; Student Council 4; Doverian 4; FHA Pres. 3; Library Ass't 3; Concession Stand 4; Football Dance Decor. Com. 4; Bid Com. 3; Publicity Com. 1,2; Cloakroom Com. 3.

MISS SECRETARY

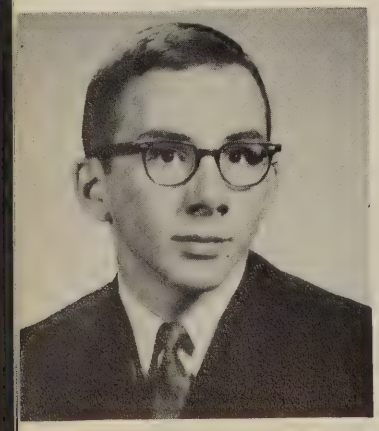

ROBERT W. BYTHWAY, JR.
"Bob"
Baffling, blunt, bold--"Where's the next poker game at"--K.B. Day, Winning at poker

DHS Amateur Radio Club 3,4; Drama Club lighting squad 2; Tennis 4; Prom Decor. Com. 3; Basketball mgr. v. 4; "Dover Highlites" for D.S.N. 4; Football jv. 1.

GEORGE COURTNEY
"Lover"
Strong, silent, stellar--"Bev"--Bev--

Lettermans Club 2,3,4; Football 2, 3,4; Baseball 2,3,4; Track 1; Wrestling 1.

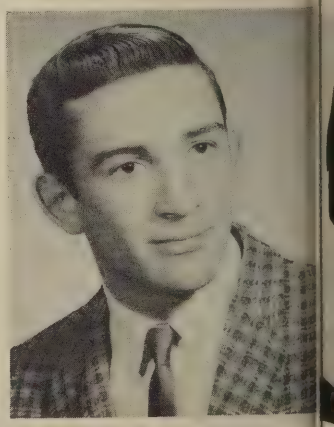

"46 DAYS 'TILL GRADUATION"

CAROLYN LOIS DABSON
"Connie"
Nat. Honor Society Vice Pres. 4; FTA Chaplain 3, Vice President 4; Publicity Com. Chm. 1,2; Bake Com. 2; Prom Decor. Com. 3; Ring Com. 3; Color Guard 3,4; Most Outstanding Hockey player award 4; Hockey jv. 2,3; Basketball Co-capt. 2,3, jv.; Varsity Basketball 4; Varsity Softball 1.

TERESA LOUISE DYSHERE
"Terrie"
Winsome, witty, whimsical--"Guess who's not coming home this weekend." 120 Woodbrook Road

National Thespian Society 4; Drama Club Sec. 2,3,4; Intern. Rel. 4; FTA 2,3; Concession Stand 4; Bake Com. 4; Decor. Com. 1,2; Refreshment Com. Chm. 1.

BEST DANCER

JUDITH ANN DAVIDSON
"Judie . . . Reds"
Friendly, freckled, fun-loving--"Well . . . heck!"--Adventure Girl's State 3; Student Council 1,3,4; President of Class 3; Vice Pres. of Class 1; Exe. Board of class 2; Intern. Rel. Club 4; Science Club 4; Canteen Council 2, Vice Pres. 3,4; Concession Stand Chm. 4; Prom Decor. Com. 3; Basketball jv. 1, v. 2,3,4; Hockey jv. 2, co-capt. 3; v. 4; Softball 2.

CLASS POLITICIAN

ROSE ANNA ECKEARD
"Rosie"
Tiny, typical, talkative--"How about that--you will, won't you." French fries and steak

Distributive Ed. 3,4; Library ass't 3,4; Dance Club 3; Tri-Hi-Y 1.

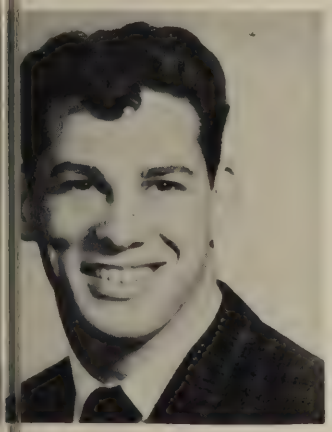

CHARLES ALEXANDER DENNIS
"Charlie"
Daring, dynamic, dimpled

Lettermans Club 2,3,4; Football jv. 1, v. 2,3,4; Track 1,2,3,4; Wrestling 2,4.

DAVID W. ENNIS
"Dave"
Pleasing, patient, phlegmatic--"Oh, No!" No school

Projection Club 3; Distributive Education Club 3,4, Treasurer.

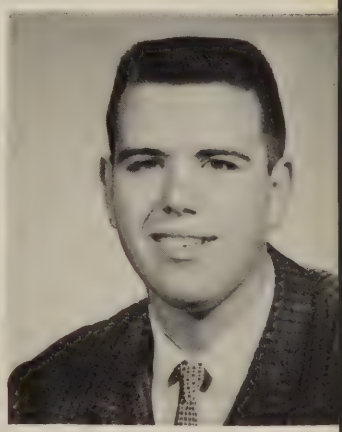

PATRICIA LEE DIXON
"Pat"
Quiet, quaint, quizzical--"Can't wait . . ."--certain boy with a white convertible

Honor Society, sec. 4; Class Ring Com. 3, Program Com. 3; Bid Com. 3; Concession Stand 4; Homeroom Repres. 3, Transferred from Middletown High School.

DIANE LEA FAULKNER
"Diane"
Reticent, realistic, reasonable--"That's neat"--Football games.

Doverian 4; Drama 3; FTA 3; FNA 2,4.

IN WORKING WITH IT....

ELIZABETH ANN FELLER
"Liz"
Pert, peppy, popular
"I'll start my diet tomorrow."
K. B. Day, Chinese food

Honor Society 4; Nat. Thespian Sec. 3,4; International Relations Club, Sec. 4; Drama Club 3,4; Bake Com. Chairman 3,4; Class Secretary 2; Class Repr. 1,3; Decor. Com. 1,2,3; Beanie Com. Chairman 2; Cheerleading jv. 2, v. 3,4.

MOST TALENTED

SHARRON SUE FOLEY
"Sammie"
Southern, shy, slender
"Jimmy, act your age."
Southern Boys

Drama 1,2,3,4; Art Club 1,2; FHA 1; Library ass't. 3.

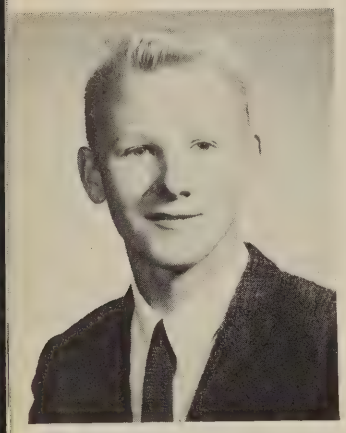

SAMPSON BENJAMIN FEYL
"Bennie"
Unruffled, unconcerned, unostentatious
"Ah, Yeh"
Girls

RICHARD CECIL FOSS
"Dick"
Agreeable, abstruse, affable
"Good-bye, good luck, and may the good Lord take a liken to you."
Ranching

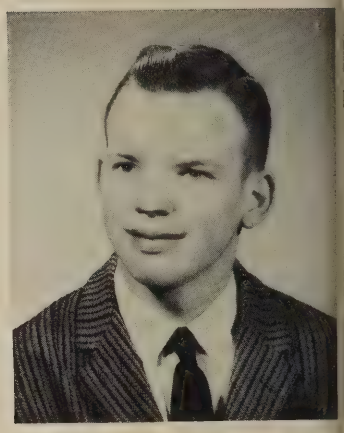

JOHN TABOR FIFER
"Jack"
Fidgety, fiendish, fraternic
"You can say that again"
White Impala Convertible

Band 1,2,3,4.

ERNEST JOSEPH GARY
"Joe"
Nice, natural, neat
Motor cycle riding

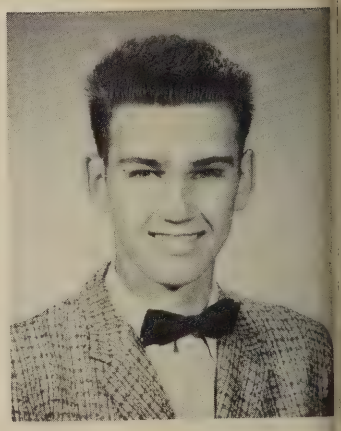

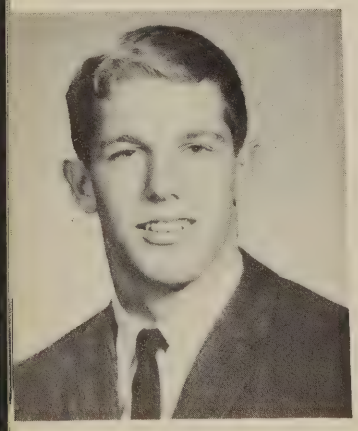

GEORGE MIFFLIN FISHER IV
"Miff"
"Greek god"
Sagacious, shocking, sacrosanct
"Not knowing; therefore, I cannot speak with a degree of accuracy supremely characterizing me upon the subject."
A quiet nite at the SPA

Student Council 2; Letterman's 3, 4; Canteen Council 1,2,3,4; Class Exe. Board 3; Prom Decor. Com. 3; Glider Com. 3; Football jv. 1, v. 2,3,4; SPA member 3,4.

MOST INDIVIDUALISTIC

JANE GODWIN GEIGER
"Janie"
Bashful, beneficial, bland
"Huh"
Fords

Distributive Education 3, Sec. 4; Intramural Softball 3.

1. Anne Hynson
2. Sally Bowler
3. Parker Twins
4. Hazel Bussie
5. Judie Troyer
6. Chester Adams
7. Andrea Suchko
8. Diane Faulkner
9. Debby Buchman
10. Sally Skinner
11. Arlene Sinclair
12. Pat Dixon
13. Morton Myers
14. Jerry Records
15. Jeff Beaman

"WRITE LIKE MAD!"

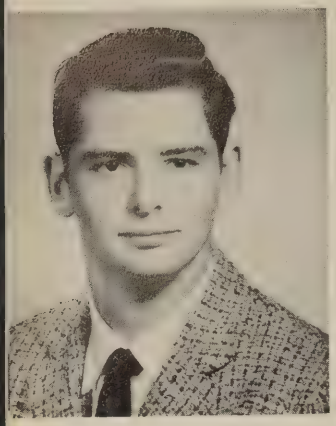

ROBERT CLIFTON GLANDEN
"Bob"
Natural, nonchalant, noteworthy
"Like man, let me outta' here!"
Beach Parties

GARY WAYNE GREDELL
"Guido"
Handsome, hardy, humorous
"Where are we at?"

Student Council 1,3; Letterman's Club 4; Canteen Council 4; Drama Club 1; Glider Com. 3; Prom Dec. Com. 3; Football 1,3,4; Golf 2,3; Track 4; SPA

BEST LOOKING

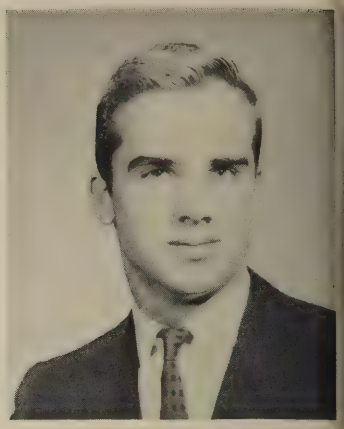

ELBERT CLIFFORT GOLDER JR.
"Butch"
Calm, casual, complex
"May we go to lunch now, Mrs. Cubbage?"
Cars and gals

Library 2,3,4; Stage and lighting 3,4.

HOWARD LEWIS GREEN
"Lucho"
Slim, solemn, sincere

Student Council 3,4; Inter. Rel. Club 4; Science Club 4; Spanish Club 3; Savings Club 1,2; Prom Decor. Com. 3; Golf 3,4; Wrestling 4.

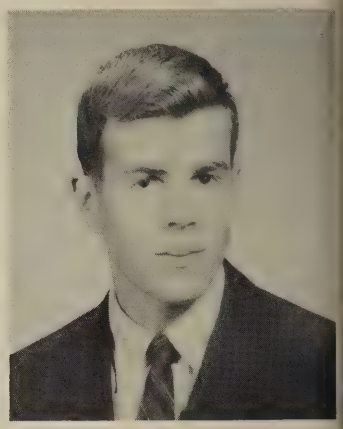

RUTH COLENE GOODMAN
"DumDum"
Diffident, demure, dependable
"Good morning"
Rehoboth

Debating club 3; Spanish Club 3; Savings Club 1.

THOMAS MARK HAFNER
"Tom--Newt"
Erudite, eristic, efficient
"O. H. I. M. A. - Don't work too hard." - Rich blondes with convertibles, K. B. Day

Honor Society 3,4; Amer. History Award 3; Semi finalist Merit Scholarship 4; Doverian Bus. Mgr. 4; A.F.S. Com. 3; Foreign Relations 4; Wash. Trip Com. Chr. 4; Prom Decor. Com. 3; Hi-Y 1; Band 1,2,3,4; Letterman 3,4; Tennis 2,3,4; Basketball mgr. 2.

MOST LIKELY TO SUCCEED

EDITH KAREEN GORMAN
"Cookie"
Sensible, searching, sound
"Sugar"
Bill

Softball 1; Spanish Club 3; Library assistants 3,4.

MARGARET ELIZABETH HELLER
"Margaret"
Taciturn, temperate, thoughtful
Sports Cars, K. B. Day

Drama Club 3; Doverian 4; FTA 2,3; Prom Decor. Com. 3.

"WHERE'S YOUR DOLLAH FOR THE N.Y. TIMES?"

CHRISTINE CIANE HOEFLICH
"Chris"
Short, saucy, simple
"You know?"
Mrs. Teeter's homeroom

Doverian Bus. Com. 4; FNA 2,3; FHA Treas. 3; Library Ass't. 1, 2,3,4; Bid Com. 3; Cloakroom Com. 3.

MARGARET JO ANN HURLEY
"Jo Ann"
Pacific, particular, passive

FNA 2; Library Ass'st 1,2,3,4.

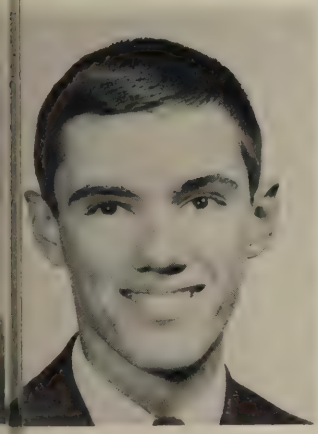

D. WAYNE HOLDEN
"Wayne"
Versatile, valuable, venturesome

Senior Class Pres. 4; Band 1,2,3; Vice Pres. 4; Intern. Rel. 4; Science Club 4; AFS Com. 4; Exe. Board 3; Chm. Bid Com. 3; Glider Com. 3.

JAMES LESTER HUTCHISON
"Hutch"
Devilish, defiant, dexterous
"Hope it's '61 not '91"
Girls

Football 1,2,3; Wrestling 3; Track 1,2.

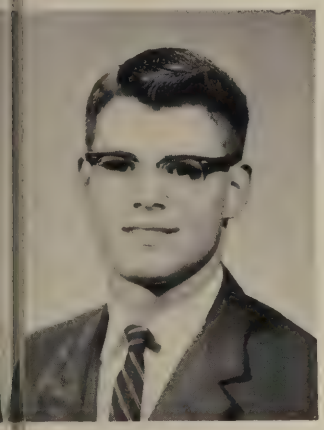

MARK HERRICK HOPKINS
"Hop-a-long"
Conscientious, compatible, considerate
"Now just calm down"
A certain girl

Doverian 4; Library Ass't. 4; Ecolian 3.

JOHN CLIFTON HUTCHISON
"Jackie"
Appealing, adept, agile
"I've got to get through school."
A special girl

Football 1,2,3,4.

FREDERICK ARTHUR HUFNAL
"Fred"
Leader, luring, lighthearted
"I keep tellin' you I'm naive."
K. B. Day

Honor Society 4; Student Council 1,2,3,4 Pres.; Band Council 1,2, 3,4; Prom Dec. Com. 3; Glider Com. 3; Lettermen's Club 3, treas. 4; Football 1,2,3,4; Baseball 1,2,3,4; Canteen Council 2,3, 4; Band 1,2,3,4; Class Pres. 2; SPA 3,4.

Mr. D. H. S.
MOST NAIVE

JOYCE MARY HUTCHISON
"Joyce"
Magnanimous, matter-of-fact, mature
"Well, Sir, who would ever guess that."
Westy

D. E. 3,4; Hockey 2,3; Tri-Hi-Y 1; Dance Club 3.

"WE'VE MISSED TWO DEADLINES ALREADY!"

ANNE PEARSON HYNSON
"Anne"
Sweet, shy, sedulous
"Oh, I'll never get finished!"
Sunning at the beach

Honor Society 4; Doverian 4; Glee Club 3,4; Drama 3; FTA 2,3,4; Library Ass't. 1.

MOST AMBITIOUS

ALAN L. KESSEL
"Al"
Steady, successful, sensational
"Goll-y-y"
guitar, singing, girls

County Band 3; Band 1,2,3,4; DE 1,3,4, Vice-Pres. 4; Hi-Y 1; JV Football 2.

MOST TALENTED

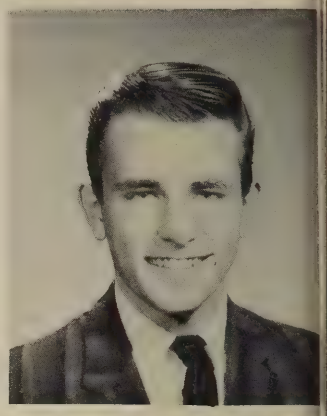

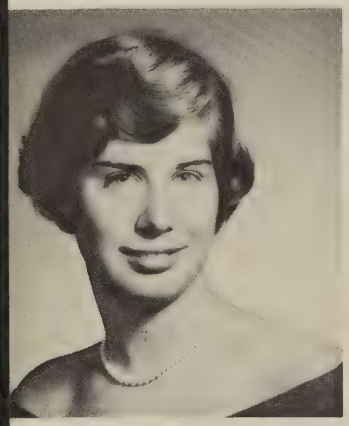

JOAN ELIZABETH IRWIN
"Joanie"
Patient, precise, playful
"I will be glad when this week is over."

Honor Society 4; Student Council 1,3,4; Color Guard 2,3,4; Glee Club 3,4; Pres. FNA 2,3,4; Treas. Junior Class 3; Exe. board 4,2; Chm. Football dance 4; Prom dec. com. 3; Prom Glider Com. 3; Canteen Council 1,2,3,4; Hockey mgr. 3,4; Basketball V. 2,3,4; Softball 2,3.

JUDITH ANN LAMB
"Judy"
bouncy, blissful, busy
"I reckon"
Sleeping, '60 Chevrolets

Drama Club 2,3; FNA 1,2; Tri-Hi-Y 1.

EFFIE JOANNE JEFFERSON
"Bobbie"
Loquacious, logical, loyal
"Well, you don't say!" Seaside Park
College boys

Doverian 4; Ecolian typist 4; Inter. Rel. 4; Drama 2; FNA 2,3; Prom. dec. com. 3; Refresh. com. 2.

BETTY ANN LAMBERTSON
"Betty"
Tranquil, true, thankful
"Good Golly, Chuckie."

Library Assistance 1.

JEROME CARL JENNINGS
"Jerry"
Keen, kissable, kind
"Wait till you see the new rod I'm building."
Cars, Girls

Drama Club 1,2.

W. JOHN LAYTON JR.
"Jack"
Imaginative, incredulous, Independent
"Wonderful"
Cars

Band Council; Band 1,2,3,4; Pres. Hi-Y 2; Letterman's Club 3,4; J V Football 1; Tennis 2; Wrestling 3.

Rose Marie Caputo, elected football queen by the team, was a beautiful and smiling symbol of royalty. To the right are her attendants: Lois Ward, senior, Maria Deuble, junior, Joan Kennett, sophomore, and Paula Cook, freshman.

A CLASS OF ROYALTY

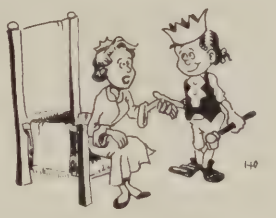

The lovely and daintily regal Prom queen, Liz Zimmerman, graciously accepts the arm of Charles Dennis, Prom king.

"WHO HAS MY CHEAT SHEET?"

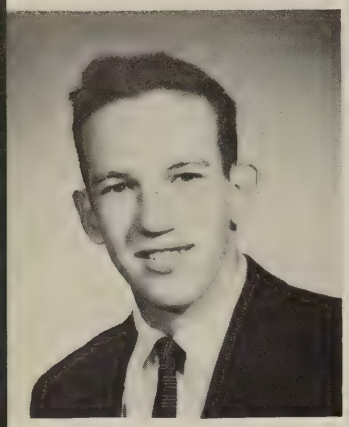

ROLAND ALAN LEATHRUM
"Flash"
Photographer, Pedagogic, pertinacious "Theoretically, The so-called sound". Putting N.Y. Times in '61 Pontiacs.

Dovarian Photographer 4, Science Club President 4; Library Assistants 1,2,3,4.

MICHAEL F. MALONE
"Mike"
Gallant, good-looking, genial--"Fire crackers".

Boys State Alter. 3; Lettermens Club 3,4, Vice-Pres. 4; Football 2,3,4; Track 1,2,3; Baseball 2.

MOST ATHLETIC

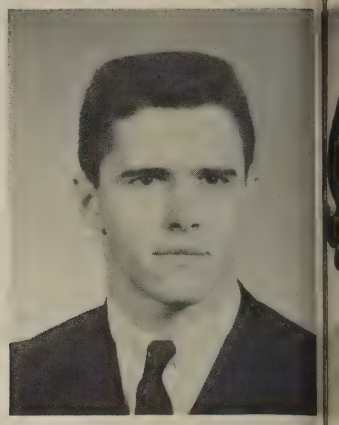

ERNEST RAYMOND LENHART
"Happy"
Talented, talkative, tease--"Friends, Romans and countrymen lend me your money."

Girls, Art, Girls . . . . .

Ecolian 1,2,3,4; Dovarian 4; Radio Club 3

BEVERLY ANN MARCH
"Bev"
Believable, benevolent, becoming--"Guess!" Lunch.

Red Cross Rep. 1,2; Bus. Com. 3; Transferred from Orlando Florida 4; Doverian 4.

P. LEVON LOPER
"Vonnie"
Cheerful, careful, candid--"What? Well I'll Be!"--Time to myself.

ROBERT EDWARD MARTIN JR.
"Bob"
Actual, adept, aloof--"Censored!"

Physical Science Club 4.

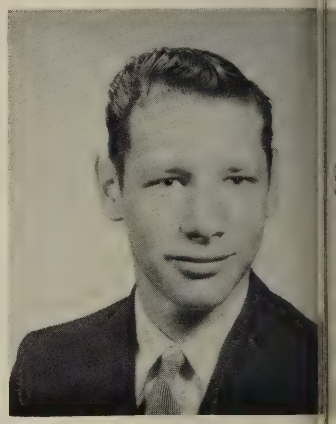

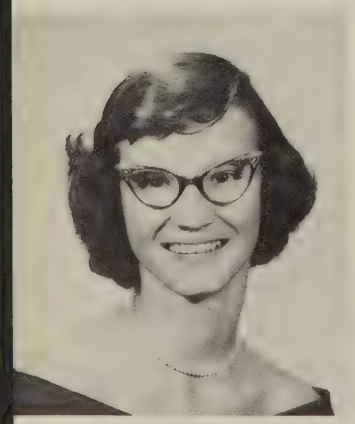

FLORENCE ELVA McGINNES
"Sissy"
Faithful, favorable, flighty--"How about that?"

Band 1,2,3,4; FHA 3; FNA 2,3; Library Ass't. 2,3.

RONALD EUGENE MATTHEWS
"Ron"
Eager, energetic, exacting--Like. . . . . --Fast motorcycles.

Library 2,4; Prom Lighting Com. 3.

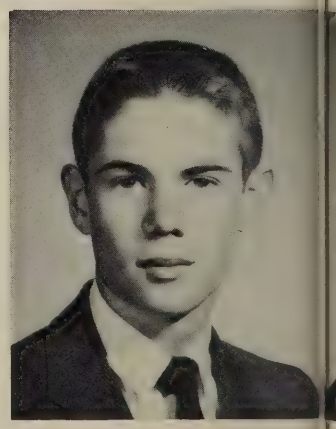

"MEET YOU AT GEORGE'S"

LENNIE DEMETRIO MELO
"Lennie"
Attractive, affable, animated --"You're h-h-h-a-r-b-l-e". Dancing--swimming

AFS 4; Student Council 4; Canteen Council 4.

JUDITH ANN OSTERBERG
"Judy"
Radiant, remarkable, restless--"Very good"--The "opposite sex", K.B. Day--VSM

Nat. Thespian Soc. 3,4; Doverian Ed. of Girl's Sports 4; Ecolian Ass't Ed. 3; Intern. Rel. 4; Drama 2,3,4; Glee Club 3,4; Football Queen Attendant 2; Band 1; Prom Bid Com. co-Chm. 3; Prom Decor. Com. 3; Bake Com. 2,3,4; Decor. Com. 2; Concession Stand 3,4; Cheerleader 1,2,3,4; G.A.A. 1.

BEST LOOKING

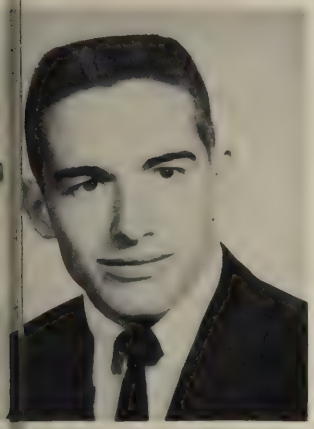

THOMAS WARREN MERCER
"Tommy"
Happy, hearty, humorous--"Gads! Monday is here again already." A quiet night at "home".

Student Council 2,3; Glee Club 3,4; Canteen Council 2,3,4; Lettermans Club 3,4; Golf 2,3,4.

PAULINE ANN OUTTEN
"Polly"
Corpulent, changeable, charitable

D. E. Club, 4; Library Ass't. 4.

BEVERLY ANN MILLER
"Bev"
Versatile, vivacious, veracious --"I don't have enough time." K. B. Day, Blue

Honor Society 3,4; Doverian Ass't. Ed. 4; Student Council 1,2,3,4; AFS Repr. 3; Canteen Council 1,2, tr. 3,4; Prom Program Com. Ch. 3; Cheerleading jv. 1,2, v. 3, capt. 4; Girl's Softball 3.

CLASS SCHOLAR

ELIZABETH BAWN PANCOAST
"Liz"
Unaffected, unconformable, unbiased "Rats"--Motorcycles

Library Ass't 3,4; Prom Decor. Com. 3; Hockey 2,3.

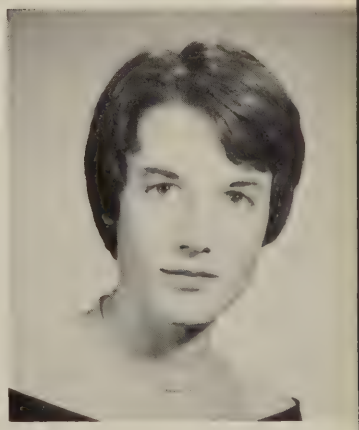

MORTON MYERS
"Mort"
Motorcycalist, munificent, masculine--"Listen to those pipes." Hot Rods--

Distributive Ed. 3,4; Projection Club 3; Hi-Y 1,2; Football jv. 1, v. 2; Wrestling 1; Track 1.

MR. MECHANIC

BROCK LOUIS PARKER
"Brock"
Scampy, sheepish, spirited--"Hey gang guess what? We ran out of gas again."--Swimming, water skiing

Doverian 4; Intern. Rel. 4; Decor. Com. 1,2,3; Golf 1,2,4; SPA 4.

BEST DANCER

"Some place, isn't it?"

Let's go!"

"WHERE ARE WE AT,

Our final trip as a group was taken to our nation's capital, but, unlike a similar trip in the fifth grade, our visit was meaningful. We toured the Federal Bureau of Printing and Engraving and the White House, both places of which were significant because of what we had learned in our P. O. D. classes. Next on the itinerary was the Senate Office Building where we dropped in on our own Senator from Delaware, the Honorable Senator John Williams. Later, the Senate subway took us to the Senate

"Now, smile pretty!"

"Now that we're senators, let's do something!"

"Is that a tongue?"

"How about this one?"

"1, 2, 3, heave ho!"

MR. FICKES?"

"That was a quick tour."

The trip proved too hard for some.

building, and we were able to see the Senate in session.

With aching feet we toured the Mellon Art Gallery and/or the Museum of Natural History. After a short trip to Arlington to watch the change of guard at the Tomb of the Unknown Soldier, we topped off the evening with dinner at Scholl's and the movie "Exodus". Much to the surprise of the chaperones, we returned to Dover with Washington still standing, but somewhat poorer after us.

"Ride 'em, cowboys!"

"OH WELL, THEY'LL NEVER NOTICE IT."

MARY ELLEN PARKER
"Mary"
Neat, nimble, natural--K. B. Day, Dancing

Girl's State 3; Honor Society 3,4; Student Council 3; Intern. Rel. Co-sec. 4; Class Tr. 4; FTA 1,2; FHA 1,2,3 vice-pres. State Historian 2; Whiz-Art Editor 1; Glee Club 2,3; Drama 1; Hobbyhorse 2; Traffic squad 2; Hockey 2,3; Basketball 3.

FRIENDLIEST

CARMINE PISAPIA
"Carmine"
Golfer, good-natured, guileless--Fast cars

Golf 1,2,3.

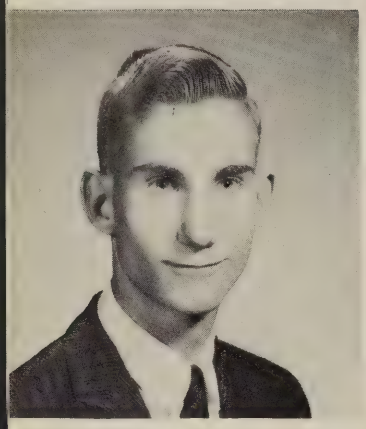

THOMAS ALLEN PARKER
"Tom"
Altruistic, alert, amiable--

Honor Society Pres. 4; Boy's State 3,4; Glee Club 1,2,3 Pres. 4; Science Club Pres. 2; Drama Club 1,2; FTA 1,2; Safety Squad 2; Whiz 1; Baseball 3,4; Basketball jv. 1,2; v. 3; Track 4.

FRIENDLIEST

HARRY JOHN PISAPIA
"Harry Pancho"
Peppy, pleasurable, praiseworthy--"2 more days til the weekend!"--K.B. Day, Italian food

Band 1,2,3, pres. 4; Glee Club Council 3; Spanish Club 3; FTA 2; Hi-Y 1; Prom Dec. Com 3; Lettermens Club 2,3,4; Golf v. 1,2,capt. 3,4; Basketball jv. 1.

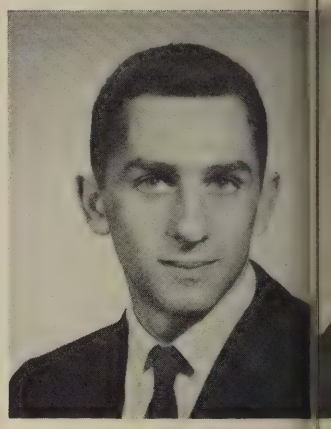

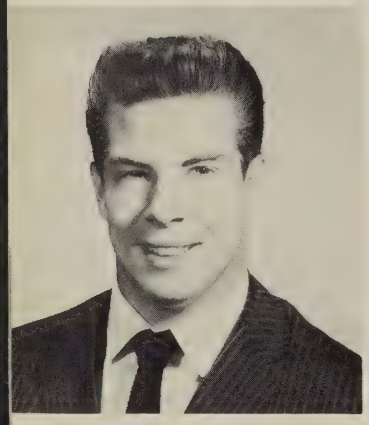

ALAN CHARLES PETERS
"Pete"
Muscular, moderate, musical--"Ow! my knee"--People with strong knees

Glee Club 3,4; Hi-Y 1; Prom Glider Com. 3; Lettermans Club 2,3,4; Football 2,3; Track 1,2,3,4; Wrestling 1,2.

PAULA JO ANN PLUNK
"Jo"
Stilly, seasonable, secretive--"Really?"--Onions, K.B. Day

Glee Club 3,4.

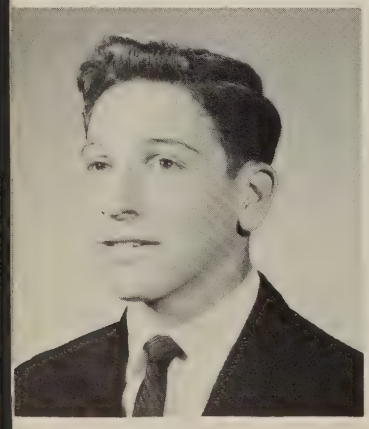

RUBIN S. PIKUS
"Rubin"
Erotic, empiric, efficacious--"Say, Hi there!--Milford, K.B. Day

Glee Club 3,4; Drama 1; Hi-Y 1; Prom Dec. Com. 3; Dec. Com. 1,2; Football jv. 1.

BETTY ANN PRICE
"Betty"
Beneficial, beaming, bland--"I don't have time"--French fries, taking pictures

Doverian Bus. Com. 4; Library Ass't 4; FHA 3; Basketball v. 4.

"WHERE ARE THE BAND PICTURES?"

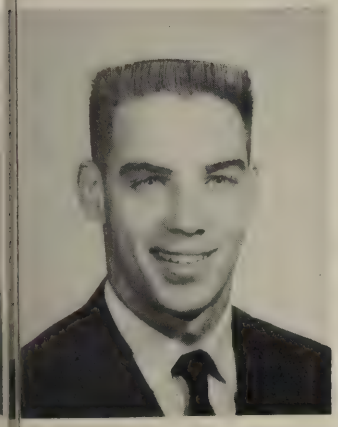

RONALD PERKINS
"Reb" -- "Perk"
Kingly, keen, kindly--"Save your dixie cups Bo's the South will rise again."--Girls

Ham-Radio 3; Social Dancing 3.

DOUGLAS MILTON RIDLEY
"Doug"
Welcome, wary, willing--"Where's it at?"--What are they??

Lettermans Club 3; Football jv 1; v. 2,3; Basketball jv. 1; v. 2,3,4; Tennis 3,4.

GEORGE MORTIMER RECORDS JR.
"Spanky"
Clownish, compatible, candid--"You're ugly and your mother dresses you funny."--Mrs. Miller's Chocolate nut Chewees, K.B. Day

Student Council 1; Vice President 4; Class Tr. 2; Hi-Y 1; Prom Decor. Com. 3; Glider Com. 3; Canteen Council 1,2,3,4; Lettermens Club 2,3,4, Pres.; Football jv. 1,v.2,3,4; Golf 1,2,3; Wrestling 2; SPA 3,4.

MOST POPULAR

AUDREY LEE RIGBY
"Audy"
Jovial, just, jumpy--"Gee Whiz"--Pink & White Mercurys

Distributive Ed. 3,4; FTA 1; Dancing Club 3; Majorette 1,2, Capt. 3; Softball 1.

DENNIS RITTER
"Mo use"
Diabolic, desirable, direct--"How's that grab ya"--A certain Southern junior

Var. Football 1; Baseball jv 2; Basketball v. 2; Football v. 3; Distributive Ed 3,4.

JAMES WILLARD REMONDI
"Jimmy"
Tamable, temperate, tranquil--"I don't know."--Cars

LENORA ANNE RICHTER
"Anne"
Ingenuous, inquisitive, invigorating --"Really?"--Convertibles, K.B. Day

Honor Society 3,4; Student Council 4; FTA 2, vice pres. 3; pres. 4; Drama Club 3; Doverian Ed. 4; Intern. Rel. Club 4; Beanie and Shaker Com. 2; American Legion Essay Award-2nd prize 4; Prom Bid Com. 3; Decor. Com. 3; Football Dance Decor. Com. 4.

MOST LIKELY TO SUCCEED

LORI MARIANNE ROBINSON
"Lori"
Fashionable, fastidious, fickle--"Jeepers, creepers!"--Florida!

Drama Club 3,4; Glee Club 3,4; Ecolian 4; FHA 1,2; FNA 2; Cheerleader jv. 1; Transferred from Panama City, Florida 3.

IN MEMORIUM

In memory of our beloved classmate, Nina Welch, who passed away on April 7, 1957, we dedicate this page. All who knew Nina will never forget her readiness to be of service, nor her affable disposition. May we all derive some comfort from her loss by the following:

Though you were young when you went to our Lord,
Leaving this world before its ways you knew,
Before your heart could find its lover true,
Your Memory well never be ignored
As long as one of us whom you favored
Still here on earth remains. Though we be few,
We'll shout aloud from o'er the world to you,
"May God be evermore your judge and ward."
You left us, Nina, while you yet were young,
Ere your love's name by your soft lips was sung,
And yet, you're here; you walk among us still,
And help our Lord with love our bosoms fill.
All this you do by living in our hearts
To dwell 'til from this world we all depart.

---Doug Ridley

"HEY, LISTEN!"

WILLIAM PAUL SCOTTON
"Bill"
Ski-bug, skillful saucy--"Always put off till tomorrow what can be done today." Water skiing, K.B. Day

Honor Society 4; Student council 1,3; Thespian Club 3; Drama club 3; Class pres. 1; Vice pres. 3; Band 1,2,3,4; Football jv. 1; varsity 2; Wrestling 4.

CLASS POLITICIAN

ARLENE THERESA SINCLAIR
"Arlene"
Pleasant, precise, persuasible--"Hi there"--Basketball

Glee Club 3,4; Senior Bake Com. 4; j.v. basketball 2,3; var. 4; Softball var. 2.

MARGARET ANN SHARP
"Maggie"
Happy, hopeful, heedful--"Everyone can't be perfect." Swimming

Ecolian 1,2; Future Teachers 1,2,3; Library ass't. 1,2; Decor. Com. 1,2,3,4; Cap and Gown Com. 4; Tri-Hi-Y 1.

SARAH ELSPETH SKINNER
"Sally"
Comical, capricious, cheery--"and I swore I'd never ride with that maniac again!! . . . . . Hey, fellas! . . ."--120 Woodbrook Road

Student Council 2; Thespian of the year 4; Thespian Society 3,4; Drama Club 1,2,3,4; Glee Club 4; Radio Club 3; Inter. Rel. 4; F.T.A. 2,3; Canteen Council 3,4; Savings Club 1,2; Decor. com. 2,3; Pub. com. 2,3;

BEST ACTRESS

CHRISTINE IRIS SHULTIES
"Chris"
Ideal, impartial, independent--"Well that's life." Green Mercurys

Doverian Business Committee 4; Library Ass't 4; Dancing Club 3.

PAMELA JILL SMYTH
"Snappy"
Diligent, delightful, dependable--"This little deal."--Music, and kids

Nat'l Thespian Society 4; Ecolian 1,2; Drama 2,3; Press sec. 4; Dancing Club 3; Future Nurses 1; Prom. Refresh. com. 3; Prom decor. com. 3; Concession stand 4; Softball 4; Golf 3; Doverian 4.

BONNIE JOYCE SHUMWAY
"Bon"
Individualistic, imaginative, interesting--"Back home . . . . ." Food

Junior Red Cross Club 1; Art Club 1,2; Dance club 2; Future Bus. Leaders 2; Ecolian staff 4; Transferred from Baltimore, Maryland in Senior year.

ANDREA MARIE SUCHKO
"Andy"
Sweet, salient, sedate--"Can't wait until '63." A Navy boy with blonde hair; K.B. Day

Doverian 4; Underwood Typing Award 3; Library ass't. 1,3; Washington trip com. 4; Homeroom rep. 1; Concession stand 4; Softball 2.

MISS I. B. M.

"NEXT WEEK WE'VE GOT TO

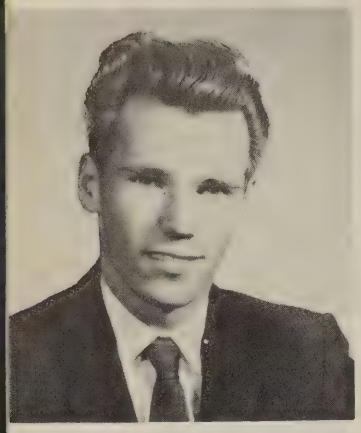

BAYARD D. SWEETMAN
"Barty"
Unostentatious, unadulterated, unbound.--"Lay off!" Girls

D.E. Club 1,3,4; Pres. 4; J.V. Football 1; Social dancing 3.

JOAN TABER
"Joan"
Motorcycalist, mental, munificent --"Swat!" Motorcycling.

Nat. Honor Society 4; Kent County Band 2,4; Band 1,2,3,4; Del. Science Camp 2; F.T.A. 1; Prom dec. com. 3.

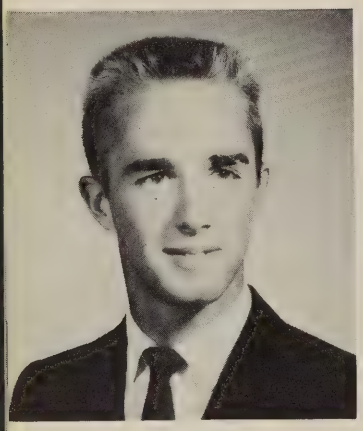

JOHN FRANCIS TARBURTON
"Jack"
Playful, participant, persuasive--"Pass the cider". Weekends in Phila.

Student Council 2, V.P. 3, Treas. 4; Doverian Bus. Com. Ass't. 4; Vice-Pres. of 2; Pres. of drama club 2; Band 1,2,3,4; Lighting ch. for class dances 1,2,3,4; Spanish Club 3.

MOST DEPENDABLE

FAITH TERRY
"Faith"
Reasonable, ready, regardful -- " . . . . Days till Friday. Bowling with a certain person. K.B. Day.

Glee Club 1,2,3,4; Drama Club 3; Library Ass't. 3; J.V. Hockey 2,3; Varsity Hockey 4; Prom Dec. Com. 3.

EDWARD LEE THOMAS
"Ed"
Absolute, accessory, agreeable -- "Class dismissed". Classical music.

Band 1,2,3,4; Library Ass't. 1,2,3,4; Science Club, Sec. 4.

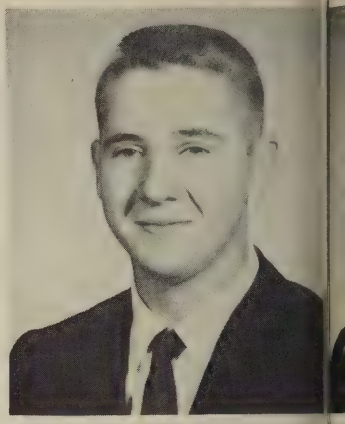

ROBERT CLARK THOMPSON
"Bobby"
Versed, vivid, votary.--Farming.

Prom Glider Com. 3.

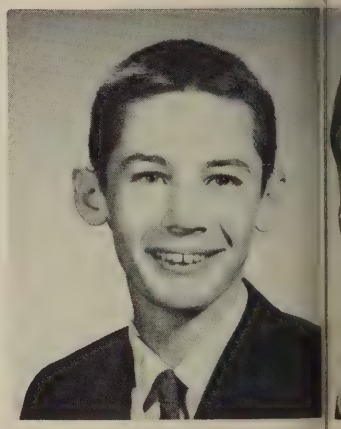

ROBERT WARREN TOOP
"Bob"
Erudite, extraordinary, enterprising --"TGIF" K. B. Day, raisins.

Nat. Honor Society 3,4; Science Club 4; Doverian 4; Jr. Writers' Guild 3; Stage and Lighting 3,4; Drama Club 4; Treas. Honor Society 4.

CLASS SCHOLAR

JUDITH ANN TROYER
"Judie"
Enigmatical, eager, exact--"Why??" "Let's go to Greenwood" K. B. Day.

Doverian, typist 4; Savings Club Rep. 1; FHA Club 3; Tri-Hi-Y 1; Bake Com. 2; Bid Com. 3; Cards and Announcement Com. 4; Concession stand 4; Prom dec. com. 3.

GET ORGANIZED''

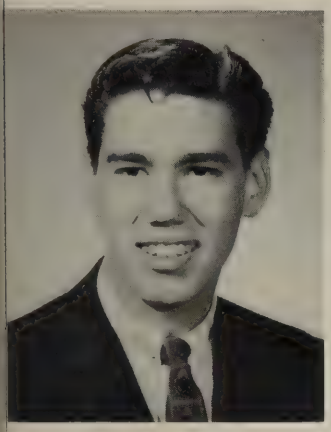

J. DAVID TUSCHMAN
"Joe"
Felicious, fiendish, fidgety--"I'll see you Monday." Foreign cars

Hall Patrol 1,2; German club 1,2; German newspaper 1; Printing club 1; P.S.A.L. tests 1,2; G.O. Repr. 1; Speech club 2; Spanish 3; Transferred from Van Buren High School in Queens, New York.

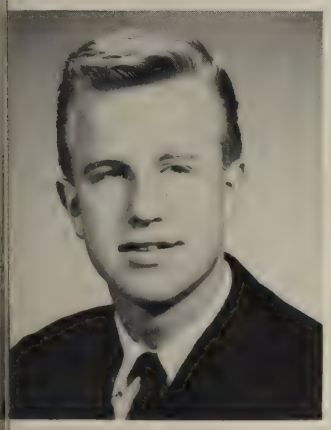

JOHN MICHAEL WALLIS
"Bear"
Somnolent, searching, secretive--"Thanksyou"--Money, fast cars

Science Club 1,2; Journalism 1; Projection Crew 1; Hi-Y 1,2; Football 1,4; Basketball 3; Golf 1,2,3,4.

SLEEPIEST

LOIS JEAN WARD
"Lo"
Secure, spontaneous, spruce--"Hi!"

Thespian Society 3; Football Queen Attend. 4; Football Dance Decor. Com. 4; Drama Club 2,3; Ecolian 1; Exec. Board Jr. 3; Prom Decor. Com. 3; Cloakroom Comm. Chm. 3; FTA 2,4; Soph. Dance Decor. Com. 2; Freshman Publicity Com. Chm. 1.

MARGARET JUDGE WARD
"Rebel"--"Jude"
Musical, modest, mature--"Meanwhile"--Singing, K.B. Day

Glee Club 1,2,3,4; Science club Sec. 1,2; Language club 3; Intern. Rel. Club 4; Honor Society; Ecolian 2.

MOST INDIVIDUALISTIC

PATRICK ROBERT WEAVER
"Pat"
Generous, genuine, genial--"I have six reports to do Monday." Exploring

Band 1,2,3,4; Glee Club 3; Intern. Relations Club 4; Prom Decor. Com. 3; Lettermans Club 2,3,4; Football 1,2,3,4.

GEORGANNE WELLER
"George"
Rolicking, refreshing, remarkable--"It was a blast." Canteen, K.B. Day

Honor Soc. 4; Student Council 2; Spelling Award 3; Salesmanship Award 1,2,3,4; Doverian 4; Exe. Board 4; Spanish Club Pres. 4; Intern. Rel. Club 4; Ref. Com. Chm. 1; FTA 2,3,4 Tr.; Basketball mgr. 2,3,4; Color Guard 3,4; English Club pres. 1; Drama Club 3; Tri-Hi-Y 1; FNA 1,2; Library Ass't 1; Concession Stand 3; Wash. Trip Com. 4; Bake Com. 3,4; Dec. Com. 2,3; Shaker Com. 2; Budget Com. 4; Caps & Gowns Com. 4.

BEST PERSONALITY

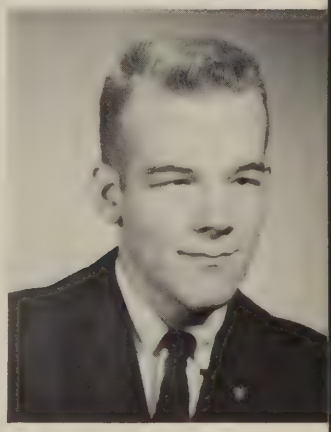

JAMES TROY WELLS
"Jim"
Helpful, harmless, halcyon--"Confusious said"--

Glee Club 2,3,4; Band 1; Science Club 1.

DIANE MARIE WHARTON
"Skeeter"
Industrious, imaginative, impartial --"Oh! Biddie!! Boys

Doverian Bus. Com. 4; D. E. Club 1; Ecolian 3; Future Secretaries 3; Prom Refreshment Com. 3; Cards and Announcements Com. 4.

1. Anne Richter
2. Bev Miller
3. Tom Mercer
4. Mark Hopkins
5. Marlyn Bishop
6. Bill Scotton
7. Liz Pancoast
8. Rose Eckeard
9. Lazy living-1954
10. Having fun-1960
11. Mrs. Numbers-1953-54
12. Mrs. MacFaddin-1951-52
13. Sleeping time-1958
14. George Fisher
15. Brock Parker

HAPPY BIRTHDAY, LENNIE!

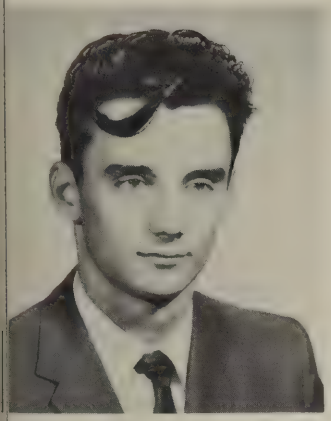

JAMES HARVEY RAYMOND WOODLAND
"Jim"
Witty, willful, whimsical--"What, me worry?"

Barbara, K.B. Day

CLASS CLOWN

SUSIE YODER
"Sue"
Deliberate, delightful, demure--K.B. Day

Library 2,3,4; President and Secretary of the Library

MARCIA LOUISE YERGEY
"Marcy"
Cute, cunning, congenial--"Listen kid" V.S.M. Radio

Glee Club 2,3,4; Bake Committee 3,4; Drama 2,3,4; Senior Show 4; International Relations 4; Baseball 2,4; Debate Club 3; Dec. Committee (prom) 3; Refreshment committee (prom) 3; Bid Committee (prom) 3; Concession Stand 3,4.

ELIZABETH ANN ZIMMERMAN
"Liz"
Petite, persistent, pleasing--"Like . . . yeah!" Dancing, opposite sex

Doverian Business Committee 4; Future Teachers 1,2; F.N.A. 1; Library Assistant 1; Dance Decoration Committee 2; Bake Committee 2,3; Prom Dec. Com. 3; Prom Refresh Comm. 3; Sadie Hawkins Dance Chairman 4; Home Room Rep. 4.

What a surprise party--WOW!!--After a great football game, who could want a better day--how about it Lennie?

Junior Class President, Judie Davidson, and Vice-President, Bill Scotton, lead the march.

We felt that without something in our yearbook concerning our Junior-Senior Prom, the book would not be complete. In order to make this major event successful, we all labored under the restrictions of inquisitive faculty members and a strict budget (where did those goldfish come from?). When the looked-for night, May 6, 1960, arrived, our dreams were realized--our Prom, having the theme of Bali Ha'i, was, at least in our eyes, the most beautiful there ever had been.

WHEW! JUST ONE MORE

"Has the crepe paper been ordered?" asks Chester Carroll, president of the junior class, of the treasurer Bill Clayton as vice-president John McClure and secretary Barbara Matthews look on.

"Oh, I like this one!" The members of the ring committee ponder the ring to be chosen for this class.

At the beginning of the school year 1960-61, the junior agenda looked something like this: (1) December 3, Junior Bake; (2) November 29, our rings come in--oval design this year!; (3) basketball season--we worked the concession stand and introduced popcorn; (4) April 21, THE PROM! Committee meetings were neither few nor far between, but the evening spent at "Stairway to the Stars" dispelled any fears that those hectic days had gone in vain. Couples moved in a world of softly glittering stars that hung suspended from eternity and time ceased to be an influencing factor--at least until the breakfast.

Top: One of the Many ways in which the juniors make money is to sell refreshments during "half time" at the basketball games.
Bottom: Dry ice? It will never work!

R. Accetta
S. Adriance
J. Ake
T. Andrews
C. Barcus
R. Bradshaw
J. Brown
H. Brunner

J. Calhoun
L. Caniford
C. Carey
A. Carpenter
C. Carroll
B. Chike
J. Chippie
A. Christianson

L. Christenson
M. Christner
W. Clayton
J. Clifton
M. Clouse
P. Coffin
R. Cohee
C. Collins

D. Conley
F. Conner
L. Conard
E. Culver
K. Davis
J. DeBolt
E. Dennis
M. Deuble

L. Diehl
J. Dixon
D. Dorzback
B. Duke
R. Eaton
J. Erdle
J. Ergenzinger
J. Flahaven

J. Flogl
E. Foard
D. Fulmer
D. Gagen
W. Godwin
H. Grampp
H. Grimm
S. Gruwell

J. Haines
M. Halpern
R. Harper
R. Hartnett
H. Harvey
L. Healy
E. Hodges
J. Hopkins

B. Hurley
E. Hurley
C. Hutchins
T. Jackson
D. Jamison
D. Jennings
C. Jones
G. Jones

D. Kelly
K. Klenowski
R. Krostowski
W. Kulhanek
S. Largena
J. Lenhart
S. Lisi
J. Little

R. Mader
I. Magnus
M. Maltz
E. Martin
J. Martin
C. Mast
B. Matthews
B. Matthews

M. McCall
J. McClure
J. McGhee
J. McLaughlin
M. Miller
A. Moore
J. Moore
K. Moore

L. Moore
W. Morris
C. Nazelrod
R. Neylan
M. Nickerson
S. Paden
N. Pearson
E. Pleasant

B. J. Pleasanton
D. Powell
N. Ray
D. Reed
R. Reed
S. Robinson
K. Culver
J. Reynolds

J. Resh
B. Remondi
G. Sanders
J. Satterfield
M. Scammon
C. Schleck
B. Schmalhofer
W. Schwenn

L. Scotton
P. Sheffer
J. Short
R. Short
C. Sinclair
K. Sipple
A. Smith
C. Smith

J. Smith
S. Smith
J. Somerville
P. Sterling
D. Storey
R. Sylvester
C. Tedrick
B. Whiting

P. Thompson
J. Tracy
R. Thompson
M. Vincent
B. Virdin
J. von Reider
W. Wagner
J. Wade

C. Walmsley
J. Wharton
L. Whitlow
S. Williams
L. Wood
R. Woolson
B. Wyatt
R. Zeigenbein

The homeroom representatives from the sophomore class discuss the coming activities with their sponsor, Mr. Layton.

ONE DOWN

The sophomore class, under the proficient leadership of its sponsor, Mr. W. John Layton, and its president, Sandra Studley, began to raise the money that would be needed for senior class activities. The sophomores had two money-making projects this year--the class dance, "Wonderland by Night," which was enjoyed by all who attended, and the candy sale to students and faculty. Next year, under the new president, Sallie Smith, the class plans to have the best prom ever and to be an even greater asset to the school.

The industrious sophomores, delighted with their success, wind up their candy sale.

President, Sandra Studley, talks over the agenda for the meeting with the class secretary, Kathy Kent, and the treasurer, Linda Bernegger.

Row 1--J. Goodrich, S. McCoy, R. Gary, C. Beaulieu, B. Jones, J. Kullman, B. Mozick, M. Parker, J. Long, R. Frase. Row 2--T. Pollak, G. Sevast, S. McGann, S. Culver, D. Dickenson, D. Enss, J. Keller, B. Brown. Row 3--L. Moore, J. Gary, D. Artley, S. Seamons, T. Powell, T. Kimmel, J. Methany, P. Lane, H. Hurd.

THREE TO GO!

Row 1--C. Lopez, A. Campana, A. Cohen, P. Moore, I. M. Ford, B. Clifton, L. Bernegger, B. Hayes. Row 2--R. Quinn, E. Hutchins, E. L. Cockburn, J. Pancoast, M. Czyzyk, B. Novinger, J. Gorman, F. Breme. Row 3--W. Postle, S. Taylor, A. Lockerbie, H. Roper, C. Clemstine, D. Miller, M. Harris. Row 4--J. Craig, E. Calhoun, E. Dixon, R. Brown, B. Lawless.

Row 1--E. Wilson, M. Sterling, B. Yoder, J. Ellinwood, P. Brouse, S. Miller, A. Harper, J. Kennett, S. Hunt, E. Gere. Row 2--P. Dean, S. Bowen, V. Malkowski, C. Brown, H. Steele, B. Lockwood, C. Toop, M. Orr, M. Foraker, S. Smith. Row 3--C. Pritchett, M. L. Collins, S. Hynson, C. Conshalk, J. Gagen, C. Wurster, D. Abbott, B. Oxley, R. Frase, S. Studley. Row 4--R. Dyer, T. Bryan, G. Rose, A. Padilla, P. Gruber, R. Deer, J. Healy, R. Hallenback, T. Garrison, G. Grub, L. Miller.

SEEKING SOPHOMORES

Row 1--P. Garrett, P. Parres, B. Burger, P. Parrish, B. Bradshaw, V. Hall, S. Steele, S. Mulcahy, R. Clark, M. Henshaw, P. Brown. Row 2--B. Wagner, K. Kent, C. Sweeney, C. Kraft, K. Klenoski, G. Henerson, B. Mishoe, R. Wisk, J. Loockerman, J. Shaw. Row 3--K. Toll, J. Warner, W. Walls, F. Virgin, L. Whitman, V. Hutchins, E. Sterling, R. Wynder, R. Ware, R. Tarburton. Row 4--K. Kreisher, J. Morrison, A. Chadwell, T. Walters, K. Googe, N. Brown, B. Eaton, B. Edgell.

Officers Brad Davidson, Pres.; Nancy Somerville, Treas.; Kathy Ward, Vice Pres.; and Connie Moore, Sec.; discuss last minute preparations for the dance.

Under the fine guidance of their sponsor, Miss Patricia Beggs, the energetic Freshmen have entered high school at last. It will be a long hard struggle to the top. A Spring dance is planned to ease this struggle.

After a few weeks of high school life, the Freshmen soon became adjusted to their new experience.

The Freshmen had a late start in the organization of their class, but soon after the election of their officers in early February, the class became more united.

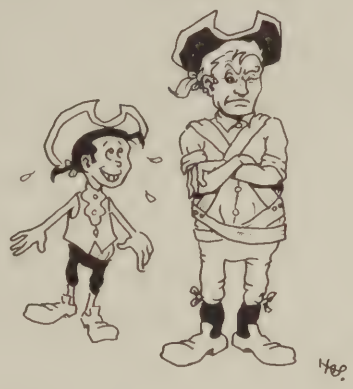

LONG TREK STARTED

Decorations for a dance are a lot of work and take imagination, as the Freshman decorating committee found out.

Row 1--C. Sanders, B. Tucker, D. Lowman, R. Coward, F. Zimmerman, C. Cannon, K. Anderson, S. Steele, J. Padilla, N. Carey, C. Clayton. Row 2--J. Green, F. Danner, R. Reimer, K. Dean, J. McGinnis, S. Wallace, J. Wade, J. Woodruff, L. Virden, B. Feyl, T. Fragale. Row 3--J. Davis, J. Willis, L. Halstead, R. Cole, R. Brown, B. Acetta, R. James, H. Vussie, J. Donnell, C. Moore, J. Shaffer, L. Laisey Row 4--L. Carter, C. Artigliere, J. Cassey, J. Roseborough, A. Ademick, E. Cooper, M. Keimon, E. Abbott, P. Binder, H. Killen.

REFRESHINGLY

Row 1--K. Workman, D. Dorzback, M. Little, B. King, C. Bryd, N. Fields, G. Cullen, C. McLung, S. Waski, J. Clendaneel, M. Holston. Row 2--R. Garburton, I. Eckard, J. Resh, D. Bloore, V. Dickerson, B. Cheeseman, C. Fisher, J. Adams, B. Kemp, J. Sheppard, E. Carney. Row 3--J. Mackey, D. Capone, G. Bedwell, W. Artes, R. Marvel, P. Kulhanek, J. Miller, W. Erginzinger, J. Munday, J. Kimbel, L. Burge. Row 4--D. Mackey, D. Moore, C. Hinebaugh, M. Wagner, M. Johnson, A. French, D. Palmer, J. Condron, S. Plunk, P. Graham, N. Abbott.

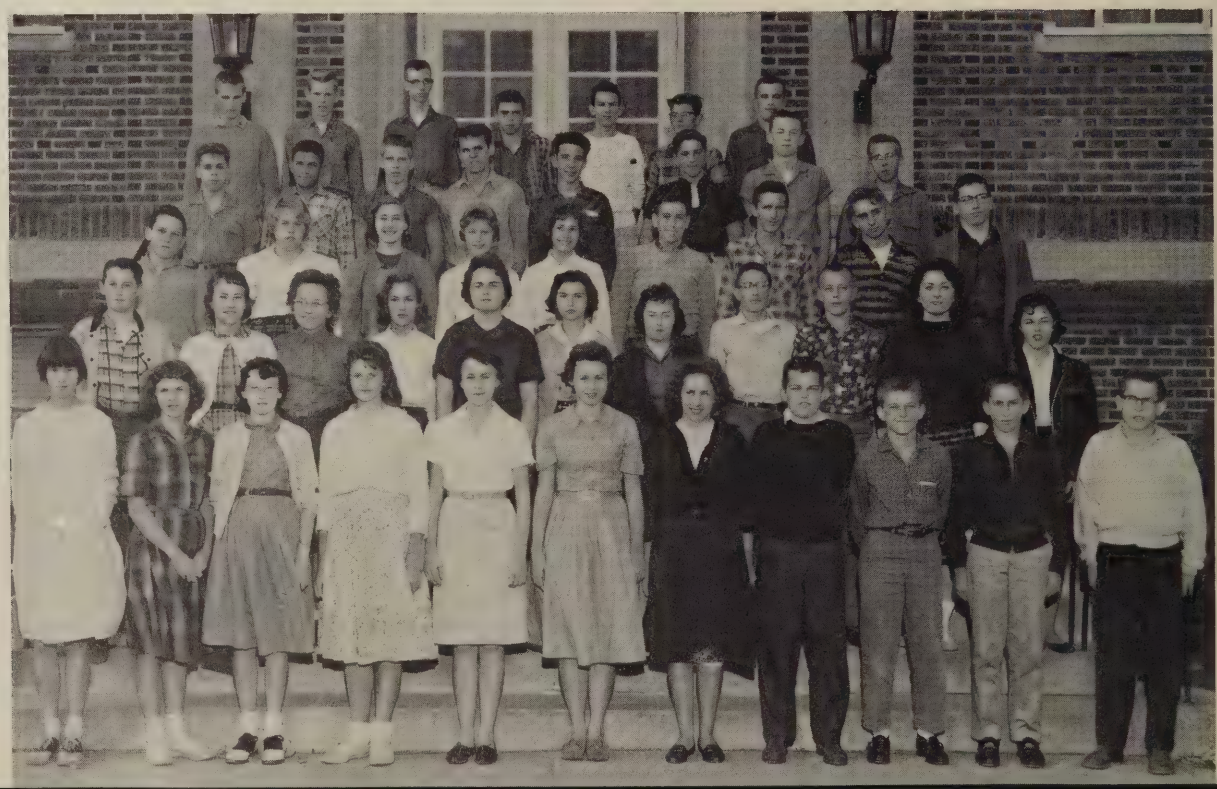

Row 1--J. Dickinson, P. Cook, S. Kaplan, S, Rhyter, K. Ward, D. Moore, G. Kent, D. Dubin, A. Hammer, E. Bradford, S. Adams. Row 2--V. Larrimore, D. Wilson, I. Culver, A. Caldwell, M. Chike, M. Hodges, P. Carroll, P. Dabson, K. Sinclair, H. Reynolds, M. Gredell. Row 3--K. Voshell, R. Mills, M. Jones, M. Johnson, R. Long, N. Somerville, M. Foley, E. Ash, Fredia Carey, B. Colom, J. Werden, L. Clifton. Row 4--G. Everett, R. Hartnett, J. Warner, S. Scammon, A. Cox, J. Morris, O. Proko, H. Erdle, J. Ecasala, A. Richter, B. Davidson. Row 5--J. Wade, H. Pepper, K. Kreisher, B. Gruell, R. Burge, R. Rosengren, D. Wiley, H. Masten, W. Taylor. Row 6--K. Stewart, G. Wyatt, W. Sheare, R. Hogan, F. Luff.

INEXPERIENCED

Row 1--J. Jacobs, S. Hoffman, C. Kichline, D. Shaw, N. Fortney, W. Brady, C. Hegman, J. Mullen, R. Cook, W. Larrimore, M. Chippie. Row 2--E. Melvin, J. Gilbert, D. Green, B. Zimmerman, B. Carter, H. Wharton, F. Davis, R. Kast, G. Schmalhofer, S. Morris, J. Martin. Row 3--W. Cohee, G. Faron, D. Minner, J. Obrow, M. Terry, D. Elkins, E. Gndsborough, B. Russum, K. Burrows. Row 4--R. Wall, H. Durham, R. Short, B. Jolly, K. Mayberry, D. Lee, R. Salisbury, P. Allen. Row 5--F. Marker, E. Baker, B. Warren, T. Harmon, P. Robinson, D. Wise, G. Phillips.

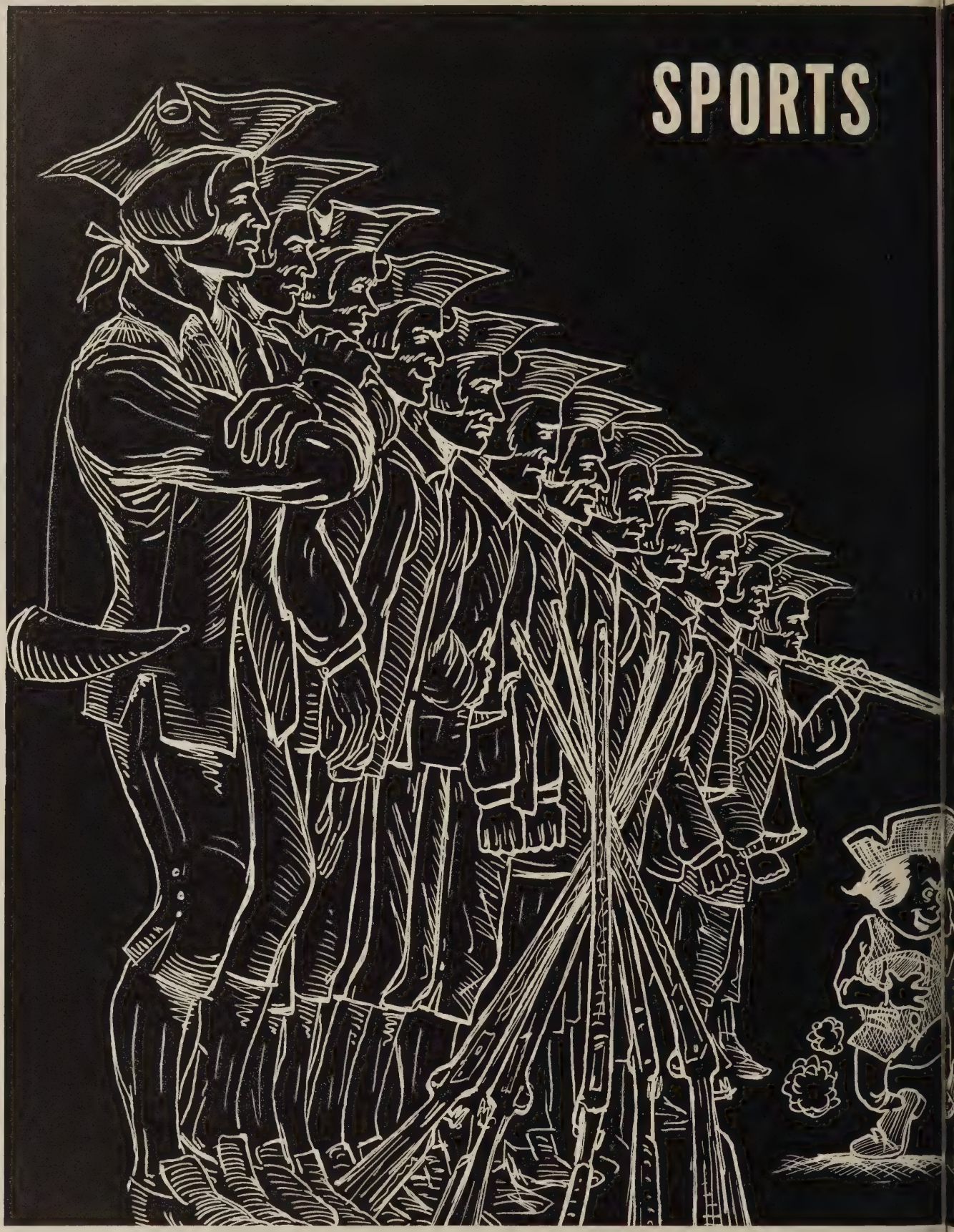
SPORTS

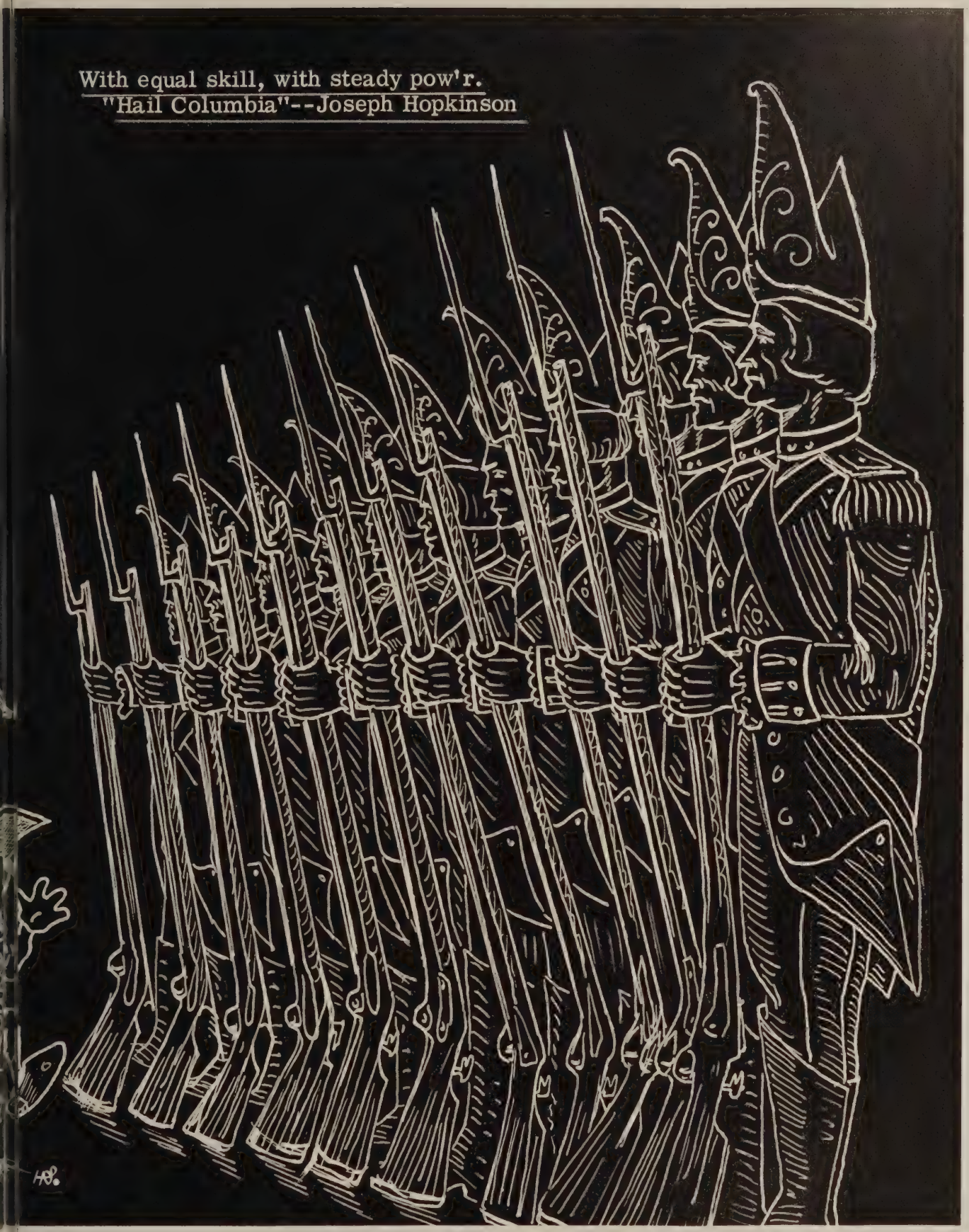
With equal skill, with steady pow'r.
"Hail Columbia"--Joseph Hopkinson

Row 1--D. Googe, A. Smith, R. Holland, L. Whitham, R. Zeigenbein, G. Courtney, E. Martin, M. Malone, D. Dickinson, D. Palmer, R. Marvel, R. Cohee.
Row 2--N. Ray, J. Sylvester, C. Wurster, J. Records, J. McClure, D. Artley, R. Sylvester, J. Somerville, Coaches C. Leto & E. Guringo.
Row 3--Coach R. Andrus, P. Capone, C. Dennis, J. Hutchison, W. Traynham, W. Postle, G. Fisher, C. Carroll, F. Hufnal, G. Gredell, P. Weaver, S. Adriance, B. Dickinson, M. Wallis. Absent--T. Mercer.

FOR US IT'S WHITE AND BLUE

It is not often possible to find coaches Leto, Andrus, & Guringo in a moment of inactivity.

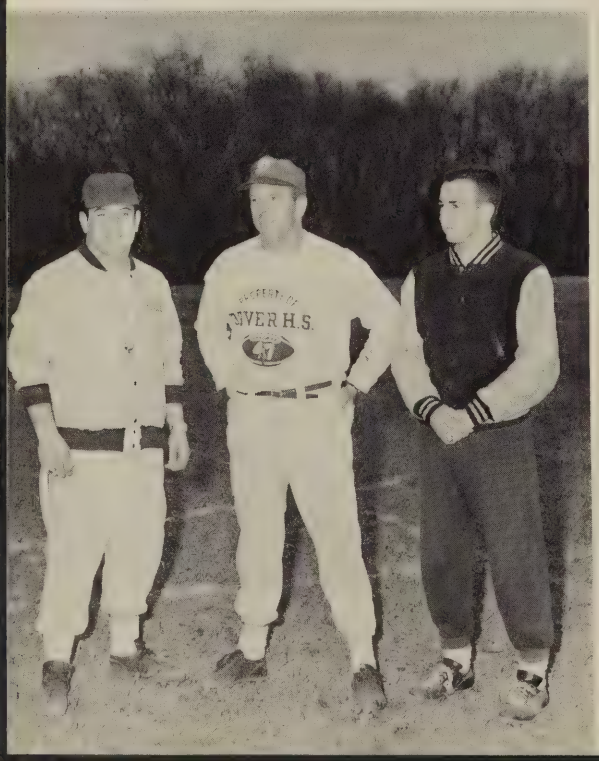

The students at Dover High School will never forget the team of "60" or Coach Andrus who gave the members the spirit which enabled them to defeat eight of their nine opponents with impressive scores. At times, such as in the Seaford game, the going seemed tough but ten minutes in the dressing room with Coach Andrus was all that it took for the Senators to keep their slate clean. The morale was high this year, and the Senators gave us a record to admire.

Along with the Seaford game, the annual Thanksgiving Day contest with Smyrna displayed the skill of our coaches, the spirit of the student body, and the determination of the Senators. Our only defeat this year was handed to us by William Penn; it was a defeat which had no effect on our team support.

Next year, we will be short of thirteen Seniors. This shortage will deprive the team of part of its rugged line and speedy backfield; nevertheless, the Senators of next year will do their best to back up the record made by the 1960 team.

And with the fans on the sidelines cheering them on to victory, they can not but chalk up another successful season for the Dover 11.

66
69
86
70
17
28

Row 1--Gary Gredell, Mike Malone, George Courtney, George Fisher, Jerry Records, Benny Dickenson
Row 2--Pat Weaver, Mike Wallace, Jack Hutchison, Charles Dennis, Fred Hufnal, Pat Capone Absent--Tommy Mercer

COME ON SENATORS

Our boys were delighted when we burned Smyrna in effigy.

FOOTBALL SCHEDULE - 1960

Date	Team	Score
Sept. 24	Havre De Grace	34-6
Oct. 1	Elkton	33-6
Oct. 7	Wicomico	34-6
Oct. 14	Claymont	39-19
Oct. 21	William Henry	32-6
Oct. 29	Seaford	14-7
Nov. 4	William Penn	13-20
Nov. 11	North Caroline	47-6
Nov. 24	Smyrna	44-6

ON TO VICTORY

"Victory 8" was the cry of D. H. S., and our players responded willingly.

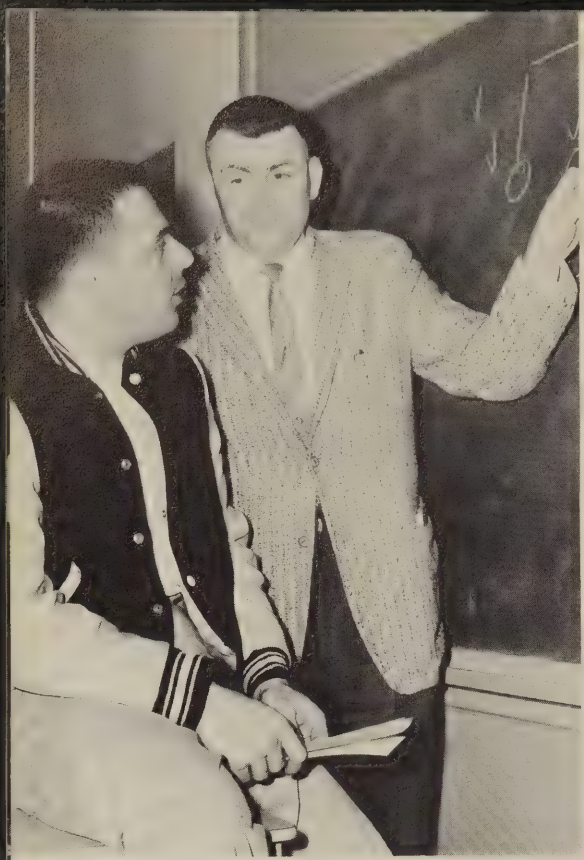

"How do you expect to explain the play to the boys if you can't understand it yourself?" Coach Wilson points out to Coach Miller.

The Junior Varsity team received a great deal of training this year for playing Varsity football in the future. The squad was out every night with Mr. Wilson and Mr. Miller practicing plays and developing a good defensive line.

Although this year's games did not go as well as expected, they hope to present Dover High with a better record in the following years as new members make their entrance on the scene.

WITH HOPE FOR THE FUTURE

Row 1--B. Novinger, R. Wyatt, R. Motley, R. Brown, A. March, L. Buchman, W. Cohee, R. Cook, V. Laramore, Manager

Row 2--L. Whittim, G. Sylvester, J. Healy, D. Palmer, R. Brown, J. Miller, D. Cohee, D. Douglass, G. Schmalhofer

Row 3--V. Miller, W. Walls, P. Gruber, M. Durkin, W. Mason, Meiring, R. Short, J. Davis, E. Baker, J. Jolly, M. Harris, Coach Miller

Varsity Squad - Row 1 - R. Caputo, S. Smith, L. Feller, N. Pearson.
Row 2 - B. Miller, capt., L. B. Moore, J. Osterberg, J. Flogl.

ALL RIGHT, HIT IT

"Give a rah for Dover High School . . ." the cheerleaders chanted after each touchdown, and the crowd followed suit. The many tedious hours of practice were supervised by Miss Patricia Beggs, and before long the girls came near perfection in their cheers.

Besides supporting the teams at both home and away games, the cheerleading squads staged outside pep rallies on the tennis courts and sported gaily painted victory signs in the halls.

This year's work and fun was culminated by a banquet where the senior members said good-bye while younger members looked forward to the future year.

J. V. Squad

Row 1 - S. Miller, Capt., P. Cook, B. Burger.
Row 2 - S. McCoy, L. Bernegger, A. Harper, K. Kent, absent, B. Hayes

VARSITY HOCKEY. Kneeling: J. Bell, C. Lopez, B. Baker, D. Lursman, T. Carter. Standing: J. Baker, B. Wyatt, C. Dabson, S. Williams, B. J. Pleasonton, S. Hynson, F. Terry. Mgrs. J. Irwin, R. Caputo.

THEY STROVE FOR VICTORY

They 'gan to play on our left wing,
. . .But we returned it back again,
With courage most undaunted.
"The Battle of Bunker Hill"

Under the capable leadership of Coaches Watson and Cleaves, the Dover High girls hockey team fought hard and developed a fierce competitive spirit.

Despite the fact that the two co-captains, Judie Davidson and Barbara Baker, were the only players with previous experience, the team was a credit to the school, winning many of its games.

The junior varsity team proved to be a spunky squad, playing with spark and valor. Experience is giving this future varsity team of Dover the potential of a champion team.

Coaches Watson and Cleaves and Co-captains Davidson and Baker wish each other luck before a big game.

"Watch those sticks!"

"C'mon, let's get that ball!"

IN FRIENDLY COMPETITION

JUNIOR VARSITY HOCKEY: First row--A. Puchalsky, G. McCulla. Second row--J. Carey, J. Reynolds, M. Terry. Third row--B. Matthews (Mgr.), G. Sanders, J. Wade, J. Hancock, H. Fulmer, P. Dabson, P. Maag (Mgr.)

"To win or not to win." That was the question that faced the Dover Senators as they racked up a 15-3 log this year. The Senators started the season in a spectacular fashion, but they soon met the Seaford quintet, who refused to take no for an answer. Our three defeats, which were handed to us by Eaton and Seaford, did not hinder our team spirit. Although we had several veteran players who did not return because of injuries, the Dover five demonstrated their determination in every game. As we will lose only one senior this year, we hope to have another winning season in 1962. The Senators will surely never forget the crowds at the Seaford games, and the cheerleaders who faithfully cheered them to victory. This year's record is the best that has been made, and we are sure that the student body and faculty will never forget the Senators of '61.

LONG LIVE THE SENATORS

Row 1 - K. Moore, L. Caniford, R. Reed, R. Sylvester, R. Ziggenbein

Row 2 - D. Jamison, J. Calhoun, W. Godwin, J. DeBolt, R. Thompson, D. Ridley

Coach Cluck and Coach Winterbottom compare notes between the J. V. and Varsity basketball games.

1960-1961

Dec.			
20	Easton	V&JV	H 7:00
22	Wicomico	V&JV	A 7:00
Jan.			
3	Middletown	V&JV	A 7:00
6	Wm. Henry	V&JV	H 7:00
13	Smyrna	V&JV	A 7:00
21	St. Andrews	V&JV	H 7:00
26	Wicomico	V&JV	H 7:00
28	Corpus Christi	V&JV	A 1:00
31	Easton	V&JV	A 7:00
Feb.			
3	Smyrna	V&JV	H 7:00
7	Harve deGrace	V&JV	A 7:00
11	St. Andrews	V&JV	A 2:00
14	Harve deGrace		H 7:00
17	Wm. Henry	V&JV	A 7:00
21	Corpus Christi	V&JV	H 7:00
24	Seaford	V&JV	A 7:00
28	Middletown	V&JV	H 7:00
March			
3	Seaford	V&JV	H 7:00

23

23
52

52
12
35

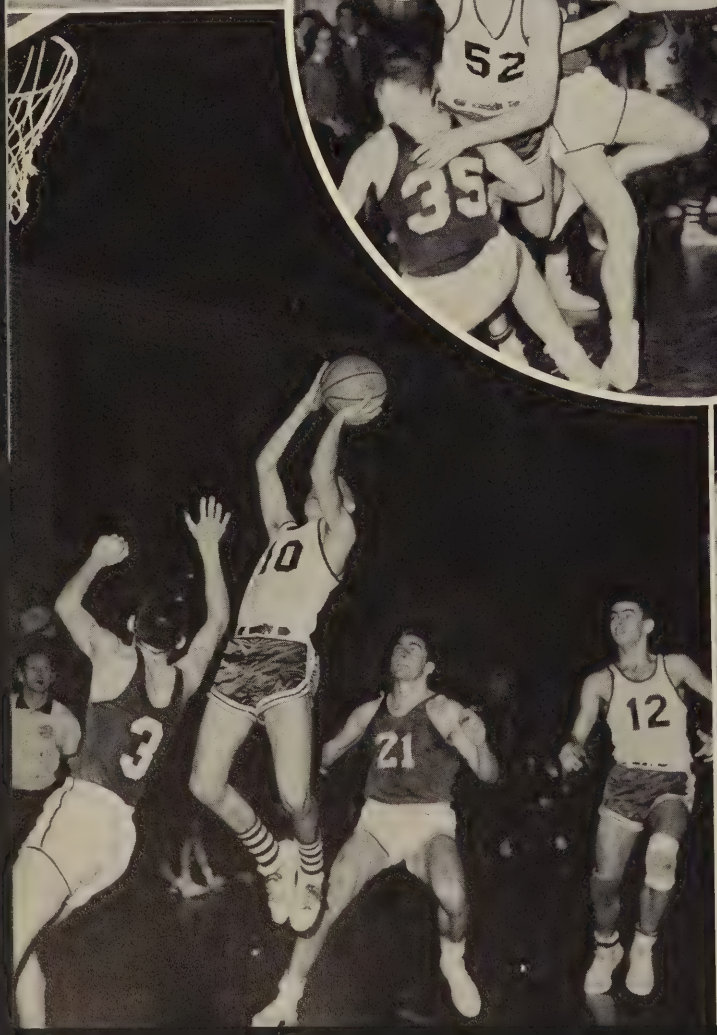
3
10
21
12

11

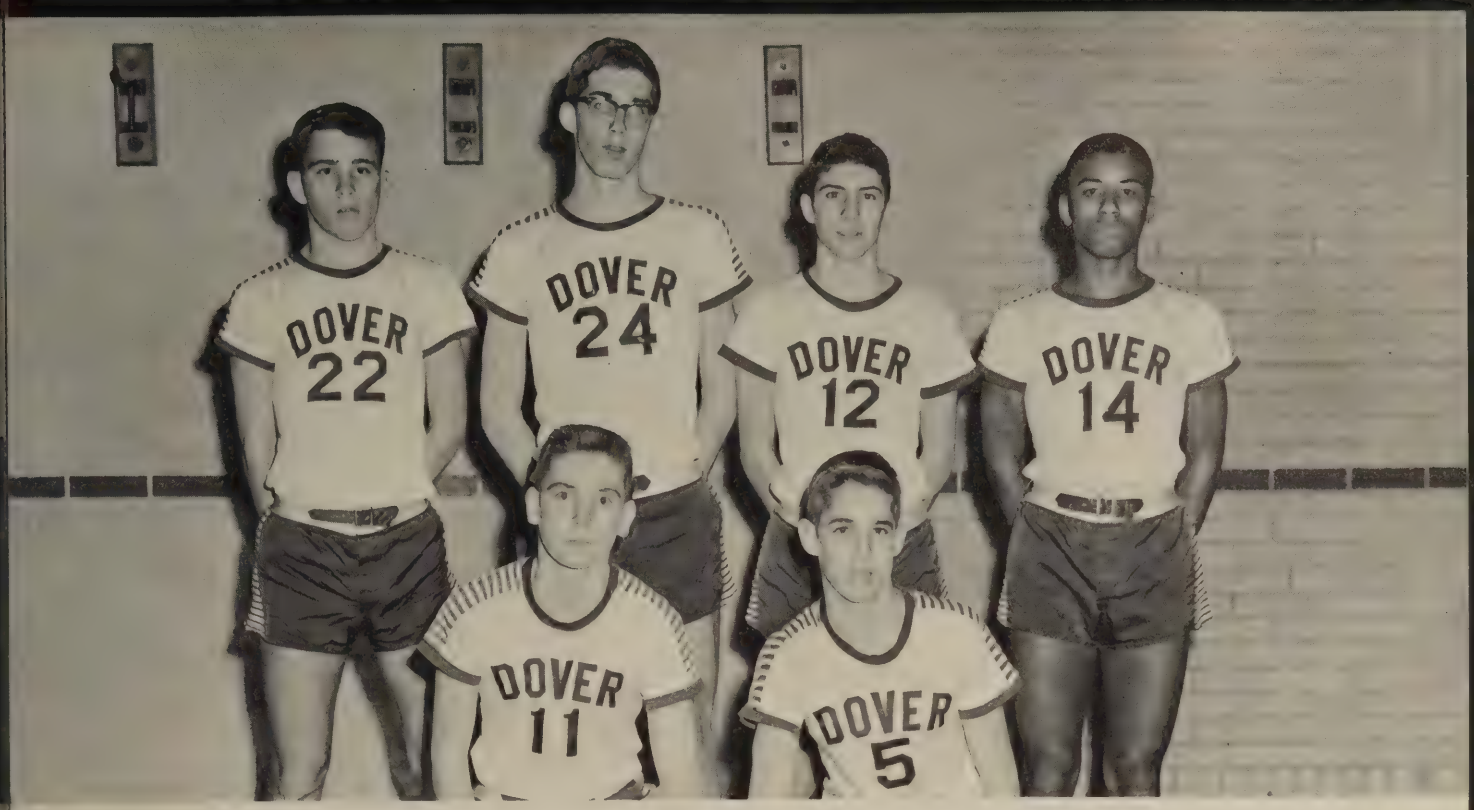

Junior Varsity Team: Row 1 - D. Palmer. R. Wilson; Row 2 - N. Brown, L. Miller, C. Klemstein, E. Dennis.

THE FUTURE CONQUERORS

"Like father, like son" is a saying that best describes our J.V. basketball team. Though their record was not as good as the varsity one, they displayed a desire to win. The new coach, Mr. Tom Winterbottom, showed the boys that he could play as well as coach. The boys learned to like their coach, and learned the importance of fundamentals and practice. The Junior Varsity will not lose many players this year; therefore, we are hoping for a better season next year. If the J.V. continues to improve as it has in the past, we can be sure of a varsity of which we can be proud.

PASS, DRIBBLE, SHOOT

Thanks to Mrs. Watson's pre-season guidance, and subsequent coaching by Misses Cleaves and Duncan, the girls' varsity basketball team paced their way through their second straight undefeated season. Sparked by co-captains Barbara Virdin and Arlene Sinclair, and high-scorer, Judie Davidson, who racked up 184 points, the squad bested Middletown, Corpus Christi, Delaware City, Sudlersville, and Chestertown.

The fifteen member team will be minus six seniors next season, but everyone is sure that this year's juniors and sophomores will be able to keep up Dover's winning ways.

The junior varsity team did quite well with a good supply of material for next year's varsity squad.

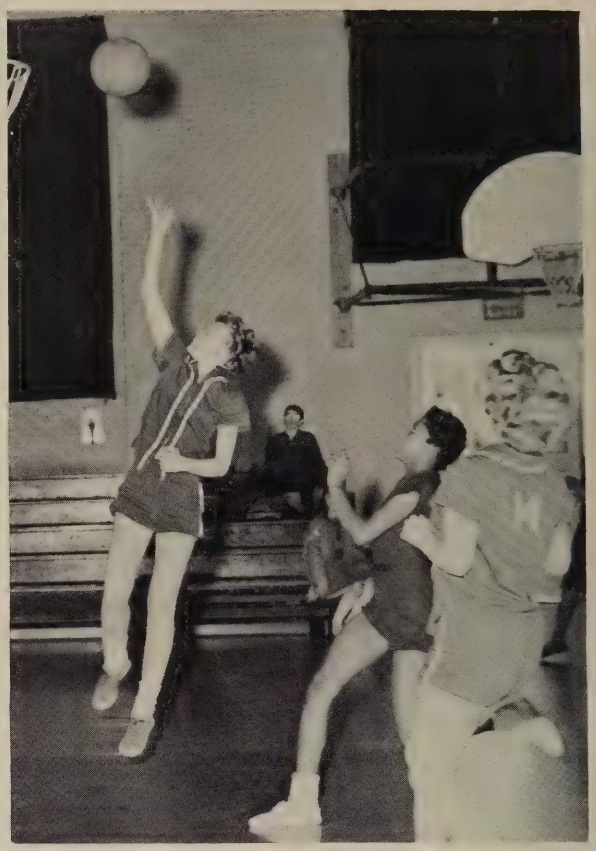

The team's high-scorer, Judie Davidson shoots for two of her total of 184 points made during this season.

Row 1: B. Matthews, B. Price, T. Andrews, J. Irwin, B. Virdin, S. Williams
Row 2: G. Weller-mgr., S. Hynson, S. Corkran, J. Hopkins, A. Sinclair, J. Davidson, C. Dabson, B. Matthews, M. Halpern-mgr.

"It's a jump!"

"This is a basketball," says Miss Shirley Cleaves to co-captains B. Virdin and A. Sinclair as Miss C. Duncan looks on.

Row 1 - Mgr. D. Reed, P. Dean, P. Kulhanek, R. Clark, B. Bradshaw, Mgr. P. Maag
Row 2 - B. Wyatt, M. Foley, J. Kennett, D. Kelly, Mgr. D. Lursman
Row 3 - M. Orr, B. Whiting, S. Gruwell, M. Vincent

Row 1 - G. Sylvester, J. Ake, R. Sylvester, B. Reed, R. Ziggenbein, J. Somerville, N. Ray, G. Courtney, E. Calhoun.
Row 2 - R. Hartnett, Mgr., P. Capone, E. Kuipers, R. Hollenbeck, E. Martin, J. Calhoun, L. Caniford, K. Toll, D. Fulmer, G. Gruber, L. Hardy, K. Stewart, Mgr.

Standing proudly (and he has reason to be proud!) to the side of the field, is Robert Andrus, coach of the varsity baseball team.

SLUG IT SENATORS

The baseball team, pushed from an undefeated season last year, were out this year for another undefeated season. They possessed high spirit, which helped them to succeed in attaining a winning record. The boys had an extremely fast infield, and were able to complete a double-play from any base. The outfield was also speedy and was a great asset to the team.

This year's winning record will keep morale high and each future team will try to equal or exceed that of '61.

Softball coaches, Miss Ida Duncan and Miss Shirley Cleaves, plan strategy for the next game.

This year's girls' softball team is a new one, due to the loss of many players this year. However, the girls have an excellent spirit and organization and anticipate a good season. The team is young--composed mainly of freshman and sophomores--the coaches are working hard with this group to form an experienced nucleus for future teams. The girls are working hard; all indications point to an excellent record in future years.

READY, WILLING, AND ABLE

Softball Team: Row 1 - K. Gorman, J. McGinnis, D. Green, J. Wade, A. Harper, R. Hayes, B. Virdin, K. Kent.
Row 2 - S. Williams, J. Carey, C. Wollomsley, C. Beaulieu, B. Pleasanton, E. Hurley, T. Carter, J. Hancock, N. Carey, J. Lovison, O. Proko.
Row 3 - B. Whiting, Mgr., D. Reed, C. Knight, J. Ward, R. Matthews, M. Vincent, L. Leisi, S. Hynson, J. Ergenzinger, H. Grampp, K. Klenoski.

Row 1 - N. Mano, P. Cohee, H. Clendaniel, S. Wolff, G. Johnson, J. Abbott, W. Novinger, M. Malone, A. Peters, R Brown.

Row 2 - G. Wyatt, R. Holland, M. Johnson, M. Wagner, P. Robinson, R. Brown, M. Harris, T. Kimmal, R. Ware, C. Dennis.

Row 3 - R. Berglund, G. Gredell, B. Remond, R. Norton, W. Wagner, W. Eaton, J. Debolt, B. Godwin, R. Neylan, D. Artley, K. Moore, C. Carroll.

TO EACH

Wrestling, a winter sport at Dover High had a hard year in '61. With only a few veteran grapplers, the team was relatively inexperienced. The new coach, Mr. Guziejka, added much to the strong spirit of our mat-men as they worked hard in training and in matches. A major problem of the wrestlers was to keep under the weight limit without losing power. With more student interest and the experience gained from tough competitors, the wrestling team expects a good season in '62.

The first days of spring, dark as they were, saw avid athletes roaming all over the campus. Spring sports such as golf, tennis, and track had a large turnout.

The golf team featured veterans who helped make the season a successful one.

Row 1 - P. Coffin, R. Clark, J. Reynolds, J. Goodrich, S. Smith, S. Gruell, J. Adams, H. Fullmer, J. Flogl.
Row 2 - W. Fox, R. Kast, E. Hopkins, M. Keimon, H. Roper, R. Bythway, D. Ridley, J. Hafner, C. Jones, P. James.

HIS OWN

All the members agree that Mr. Fickes' coaching has done much to promote golf at Dover High.

Tennis, another sport with numerous adherents, was coached by Mr. Guringo. Skilled players from past years plus new vigor give the team great potential.

The track team, too, is a mixture of rookies and "old hands", a fact which promises top performance. Each afternoon the cinder oval, the jumping pits, and the shot ring are crowded with trainees, The team participates in the Penn Relays and several other meets each spring.

Row 1 - T. Mercer, H. Pisipia, D. Wilson.
Row 2 - J. Hobbs, T. Pollick, D. Palmer, M. Jones, N. Brown, M. Wallis, C. Adams, H. Green, L. Christianson, G. Sevast, A. Ettenger.

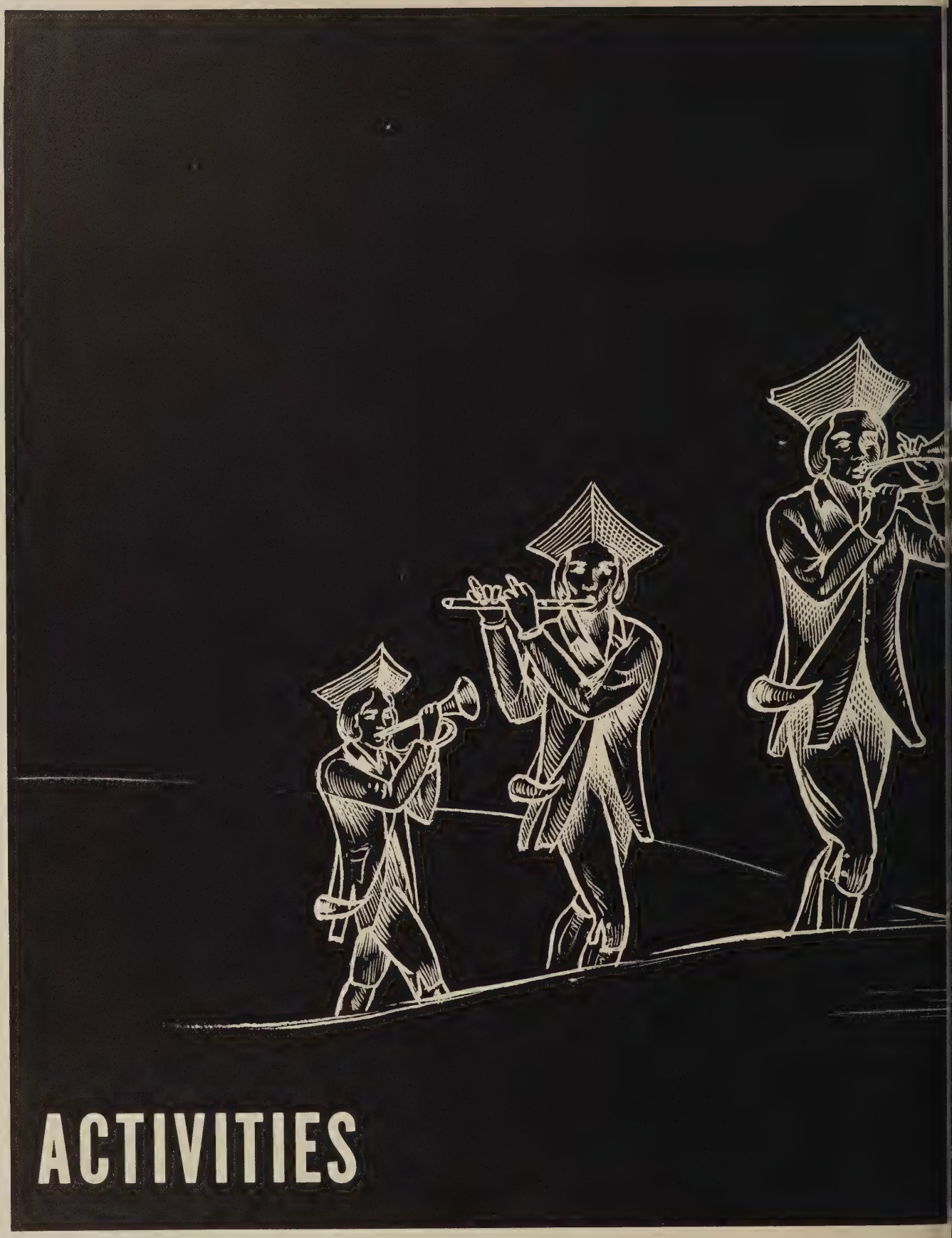

ACTIVITIES

Youth has the power to be up and doing.
"Assunpink and Princeton"--
Thomas Dunn English

Lilly Belle Moore
Secretary

Fred Hufnal
President

John McClure
Vice-President

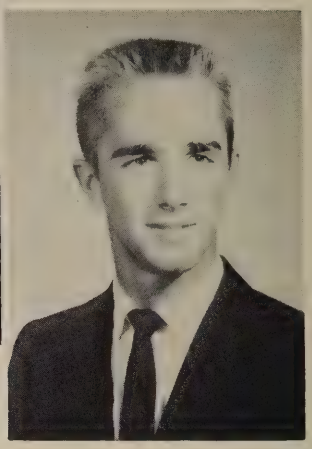

Jack Tarburton
Treasurer

CONFIDENT OF FAIRNESS

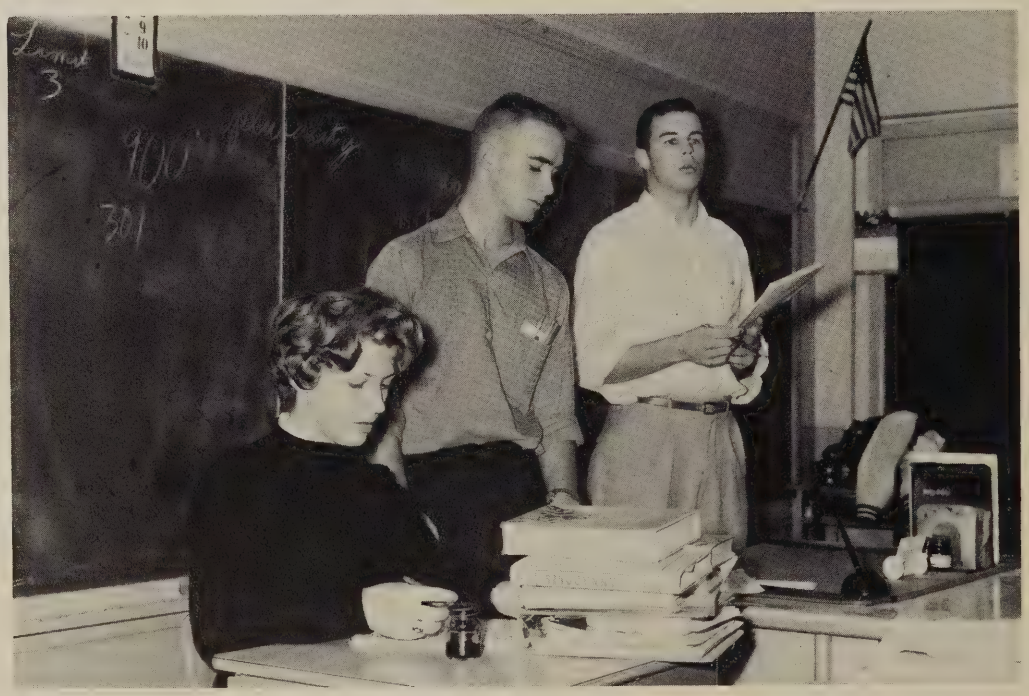

"Will someone please place that in the form of a motion?" asks Fred Hufnal as the other officers look on.

Row 1 - S. Hynson, J. Irwin, C. Konschak, T. Andrews, D. Gagen, B. J. Carey, S. Miller, K. Kent, L. Melo, J. Kennett
Row 2 - L. Moore, J. Obrow, V. Dickerson, C. Clayton, K. Ward, P. Carroll, F. Hufnal, S. Studley, M. Deuble, P. Coffin, S. Smith, B. Miller, A. Richter
Row 3 - J. McClure, R. Gruwell, R. Cook, W. Acetta, H. Green, J. Keller, J. Warner, R. Holland, C. Carroll, J. Records, L. Scotton, F. Breme, J. Tarburton. Absent T. Baines, J. Baumgart

TO STUDENTS AND FACULTY

This year's Student Council, under the able leadership of Fred Hufnal, and the competent guidance of our beloved advisor Miss Lillian Cottone, has been faced with problems not always within its power to solve. Nevertheless, it still remains the voice of the student body. In coping with its problems, the members of Student Council have matured and grown wiser in parliamentary procedure and decorum of leadership.

The honor roll (though in a new form) was reinstated this year under the direction of Student Council. The council also regulated the parking of cars on school property and the selling of book covers.

Dover's Executive Committee has taken very notable positions in the Kent County Student Council meetings, and our president Fred Hufnal was vice-president of State Student Council.

The year's work wrapped up, the Student Council lays down its gavel until next year.

"Okay, let go the money!" One of the Student Council projects for the year was the selling of D.H.S. book covers.

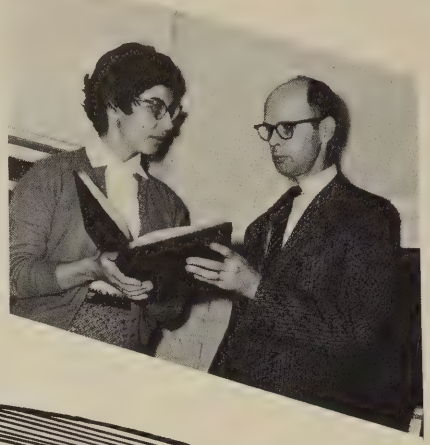

"Do you mean we still don't have enough money for the down payment?" Mr. Eugene Tyler, general sponsor, asks Miss Patricia Beggs, business staff sponsor.

Anne Richter, editor, and Tom Hafner, business manager, feel a faint glimmer of hope for the Doverian as they check a new batch of photographs.

Over the years, one of the most difficult and formidable of all activities has been the organization of the Doverian, and this year has been no exception. Money and staff problems continually pursued our efforts toward completion, but despite the minor (?) disappointments and overlapping (?) deadlines, we all enjoyed ourselves immensely. Thanks to the proficient guidance of editor, Anne Richter, and help from our new sponsor, Mr. Eugene Tyler, we learned a great deal about writing, layouts, and photography. By products of our work were the willingness to cooperate with fellow students and the initiative to proceed on our own.

With Miss Patricia Beggs as advisor to the Business Staff, the pecuniary difficulties were conquered, and the necessary social and business patrons were obtained.

Although we had a difficult time with this year's Doverian, we all believe that the book was well worth our efforts.

WHAT IS A

The staff editors meet to schedule the work. They are from left to right: Robert Toop, curriculum editor, Judy Osterburg, girls' sports editor, Rose Marie Caputo, activities editor, Debby Buchman, editor of photography, Anne Richter, editor-in-chief, Bev Miller, assistant-editor, Tom Hafner, business manager, Ernie Lenhart, art editor, Tyrone Baines, boys' sports editor.

The Doverian Business Committee beams at its results of business patrons. From left to right: T. DyShere, E. Zimmerman, S. Yoder, T. Hafner, and J. Tarburton.

Some of the staff editors burn the midnight oil while working toward one of the rarely met deadlines.

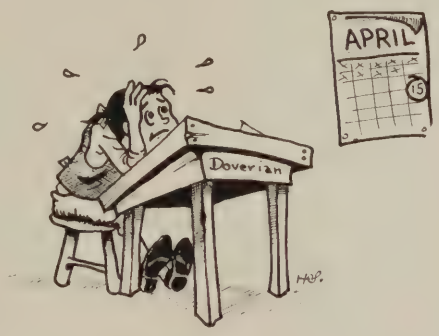

DEADLINE?

The photographer catches one of the rare moments when there is a large turnout at a Doverian meeting in Jackie Baker's basement.

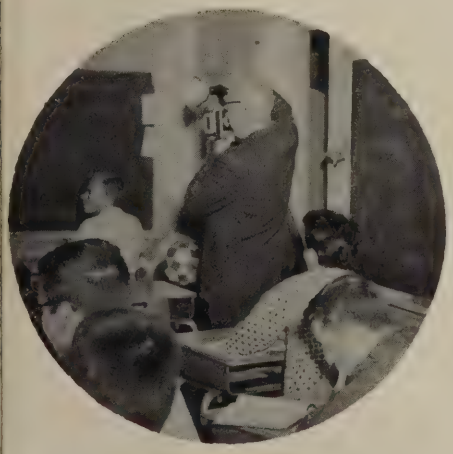

Mr. Pfister worked hard as our photographer, and was probably very surprised when the yearbook was completed.

The officers of the Honor Society, Pat Dixon, Sec.; Tom Parker, Pres. Connie Dabson, Vice-Pres. and Bob Toop, Treas. pose for a photograph enroute to a meeting.

The N.H.S. entertained the foreign exchange students of the area at a tea.

OUR HONORED

With qualifications based on scholarship, leadership, character, and service, this year's group was the largest yet inducted at Dover High. The top seniors and juniors were admitted to the Society in the assembly on February 28, 1961.

Society members were active this year-acting as guides for parents and students on college night, ushers at the travel forums, and hosts for the A.F.S. students from Kent and New Castle Counties for both an assembly and tea and on Dover Day.

It is our hope that these individuals will continue in their successful pathways to a better future for generations to come.

Row 1 - A. Richter, M. Parker, P. Dixon, T. Parker, Miss Mary E. App, C. Dabson, R. Toop, B. Miller, T. Hafner.
Row 2 - E. Feller, R. M. Caputo, K. Davis, C. Jones, G. Sanders, S. Lisi, G. Weller, B. J. Carey, J. Irwin, J. Tarburton.
Row 3 - J. McClure, C. Walmsley, D. Buchman, A. Hynson, J. Taber, J. DeBolt, W. Scotton, F. Hufnal, J. Ward, J. Baker, R. Mader.

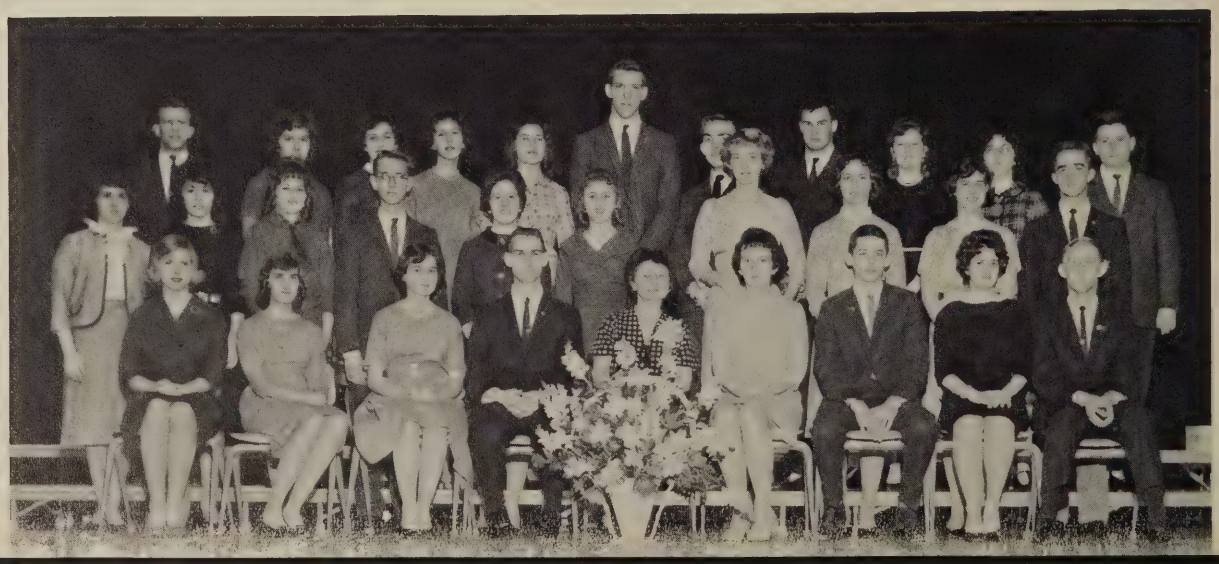

"Personally, I think this way is better!" says Sergeant-at-arms, Bill Scotton to Mrs. Cubbage, club sponsor. Recording Secretary Liz Feller, President Jackie Baker, and Corresponding Secretary Mary Parker look on. Absent is Vice-President Georgeanne Weller.

FOR A DEEPER UNDERSTANDING

This year the International Relations Club got off to a marvelous start with a challenging debate on the subject of U. S. foreign diplomacy. As president, Jackie Baker led many such debates and discussions on various world issues. Also, speakers were engaged and "Operation Abolition" was seen. Though the club sponsor, Mrs. Myrtle Cubbage, did not take active part in the various activities, she introduced many ideas and offered incentive to spur the members to greater interest in world affairs.

Almost any senior may join International Relations. The only requirement is an intense interest in the club activities and a willingness and desire to work for the benefit of the group.

Informative debates were held by the International Relations Club. Here, Wayne Holden and Judy Osterberg try to add their opinions to a hotly discussed topic.

This year the Dover High school band showed that it could pull through the bad times as well as the good. Even though the director, Mr. Harold Haines, became ill and had to take a leave of absence, the band never missed a performance. The ruffle of drums brought the football crowd to attention as the high school band stepped smartly down the field and helped to encourage school spirit.

The colorguards and the majorettes were a bright addition to the appearance of our band. Marching in front of the players, they were a thrilling sight at all football games and parades.

MUSIC MASTERS ON PARADE

Row 1 - P. Kulhanek, S. Thompson, J. LeCompte, P. Downes, P. Parres, Mr. Harold Haines, Director, A. Hulse, P. Garrett, K. Kent.
Row 2 - T. Baines, H. Wharton, M. Wagner, J. Fifer, A. Kessel, P. Weaver.
Row 3 - W. Wagner, J. Bailey, F. Tarburton, F. Virdin, J. Goodrich.
Row 4 - K. Moore, R. Wynder, T. Powell, C. Pisapia, B. Geissel, W. Holden.

The gay marches and lively half-time ceremonies of the band were especially appreciated by young and old alike. One of the many honors accorded to our band was the selection of several members for Kent County Band. Also, the band marched with distinction in many parades in the fall and spring. For this reason the students of Dover High can be proud indeed of their band.

The band officers discuss a forthcoming event.
They are: (Row 1) Harry Pisapia, Pres.; Wayne Holden, Vice-Pres.; Kathy Kent, Sec.-Treas.-Librarian; Jack Layton, John DeBolt, Tyrone Baines, Jack Tarburton, Band Board Members.

SALUTE DOVER HIGH

E. McGinnes, E. Wilson, C. Konshak, D. Elkins, W. Artis, J. DeBolt.
A. Harper, S. Kendall, A. Padilla, J. Pancoast, J. Taber, Z. Hall, P. Cook.
B. Scotton, H. Pisapia, F. Breme, S. Scammon.
J. Cassey, K. Toll, T. Bryan, E. Thomas.
F. Hufnal, J. Layton.

THEY ENTERTAINED

Glee club officers decide what type of record they want--Tom Parker (pres.), Sandra Studley (secy), Marcia Maltz (lib), Dan Kennet (treas.)

This year the Dover High Glee Club enjoyed singing many new and varied numbers. Among these were "Go Tell it on the Mountain", "Coventry Carol", "Lord Guard and Guide the Men Who Fly", and many others in the Spring Concert's "Holiday Montage."

The organization of the club was formed by the nucleus of the singers from last year.

A new addition to the Glee Club this year was "The 'D' Notes", an all-girl quartette, which gave performances at the 20th Anniversary of the USO Club and the Christmas Party of the Lions Club of Dover. They also sang special numbers in the Christmas and Spring performances of the Glee Club.

The Christmas program featured "Silent Night" in French, Japanese, German, and English. Soloist, Marcy Yergey, sang "I'll be Home For Christmas" and "White Christmas", and Barbara Duke sang "Noel", a French carol.

Row 1 - A. Cohen, L. Robinson, S. Mulcahy, B. Mishoe, M. Maltz, E. Feller,
Row 2 - I. Magnus, J. Irwin, J. Baker, S. Studley, G. Burge, E. Pleasant,
Row 3 - P. Parish, E. Hutchins, S. Skinner, J. Ward, K. Sipple, R. Pikus,
Row 4 - H. Grampp, A. Hynson, S. McGann, L. Conard, T. Parker, J. Wells.

US WITH SONG

Two members of the Glee Club, Jude Ward and Tom Parker, were chosen to attend the MENC All-Eastern Chorus in Washington D. C. The two experienced four days of musical enrichment in the Park-Sheraton Hotel under the excellent direction of William L. Dawson of Tushegee Institute. The story was climaxed by a concert given by 450 voices of which Jude and Tom were proud to be a part.

Nine members of the Glee Club were also chosen to attend All-State Chorus at Mt. Pleasant High School in May. All enjoyed two days of singing, ended with a concert given for the public.

Members of the Glee Club presented us with a very successful Spring Concert. A varied number of selections were sung in the "Holiday Montage." The group this year has enjoyed many musical experiences under the able direction of William H Streett.

All ready to break out in song, the D-Notes rehearse before an assembly program. They are, from left to right, M. Maltz, B. Duke, J. Ward, and H. Grampp.

E. Gere, M. Hebel, J. Short, J. Long, P. Sheffer, B. Duke, K. Kreisher, P. Thompson, J. Kennett, L. Healy, M. Yergey, J. Tracy, T. Mercer, A. Peters, J. Kullman, S. Hynson, M. Henshaw, J. McGhee, A. Sinclair, J. Ergenzinger, D. Gagen, Mr. William Streett, Director

"Now we know what they're made of." The Biological Science Club examines several specimens.

EXPLORING OUR WORLD

The Science Club Sponsors, Mr. Guziejka, Mrs. Hodgson, and Mr. Hill, consult before a joint meeting of the club.

A recent addition to Dover High's list of activities is the Science Club which has two sections meeting during alternate months.

The Physical Science Club directed by Mr. Guziejka and the Biological Science Club under the leadership of the scope of scientific knowledge for their members as they supplemented work done during the day. The Physical Science Club worked on equipment found in the laboratory while the Biological Science Club put together a relief map of Delaware, containing dirt samples from all over the state. In addition, each member was asked to make a project of his own. One of the first projects completed, a seashell collection, was set up in the library conference room.

A student genuinely interested in exploring the wonders of science will be welcomed at Science Club meetings.

President of the club, Roland Leathrum, and sec.-treas. Ed Thomas examine the galvanometer in the physics lab. Absent from picture is Lou Scotton, vice-pres.

THROUGH SCIENCE

"Watch me get lit up!" says Ed Thomas to the members of the physical science club as he demonstrates the principle of the fluorescent tube.

EDITOR'S CORNER

Joanne Haines conscientiously types the stencils for the Ecolian newspaper.

"The Ecolian is on sale." With a buzz of activity, the Ecolian's are quickly sold. The Ecolian is sponsored by Mr. Pyne and meets after school every Tuesday and Wednesday in room 314.

The "Hound", which is the best known animal around D.H.S. is a little beast who tells all, sees all, and even reports more than he sees.

The main objective of the paper this year was to produce more papers at the highest quality possible; however this goal was quite difficult to achieve.

Ecolian sponsor Mr. T. Pyne and editor Marlene Halpern talk over ideas used in other school papers to help add a touch of variety.

Staff members look pleased with their results as they meet to assemble one of the issues.

The FTA girls display the various teaching fields.

SCHOOL MARMS OF TOMORROW

A Christmas party, the annual FTA trip to the University of Delaware, and the tea honoring the Dover High School faculty were the highlights of this year's FTA. Under the capable leadership of Mrs. Eleanor Smith and the officers, the club enjoyed many fine programs which increased their desire to learn more about the field of teaching. Due to the elimination of study halls, the members of FTA did not have the opportunity to observe elementary classes. Mrs. Smith hopes that this club will inspire many young women to become fine teachers.

The officers, S. Gruwell, secretary, A. Richter, president, A. Weller, treasurer, C. Dabson, vice-president, and Mrs. Smith, sponsor, plan the next meeting.

Mrs. Hart, guest speaker, told the club about exceptional children

A STITCH IN TIME SAVES NINE

Checking the schedule for hospital work are F.N.A. officers Jean Reynolds, vice-president, Ann Christianson, president, and Susan Hynson, secretary.

Members of the Future Nurses of America discuss with their sponsor, Mrs. Pearl Ake, some of the problems inherent in the field of nursing.

The Future Nurses Club offers a grand opportunity for prospective nurses; girls are given first hand knowledge by working at the Kent General Hospital. Besides this work, the members participate in a number of other activities. In the fall new members of the club went on a trip to the Memorial Hospital in Wilmington. Miss Hegewald, the Director of Nursing at the Kent General Hospital, spoke on the duties of the future nurses at the hospital.

Though after being in the club, many decided not to follow the career of nursing, there are many others who strengthen their ambitions and continue their learning in this phase.

"FOUR CENTS, PLEASE"

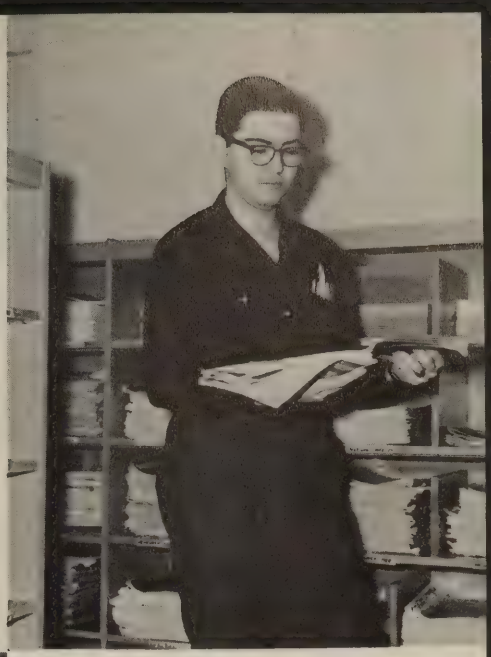

Such are the words of Mrs. Beckett, school librarian, as heard by the holders of overdue books. Behind the smooth operation at our modern library are the diligent effort of Mrs. Beckett and her library Aides and Assistants. Their duty is, in general, to make the Dover High School Library as good as possible. Working in a newly-renovated, well-stocked room, the library helpers prepare attractive bulletin boards, straighten up magazines, and book shelves, file clippings and periodicals, keep visitors in order, and supervise book traffic.

Each month there is a meeting of all Mrs. Beckett's help, at which future projects are discussed. Once a year, the library gives a tea for parents and friends.

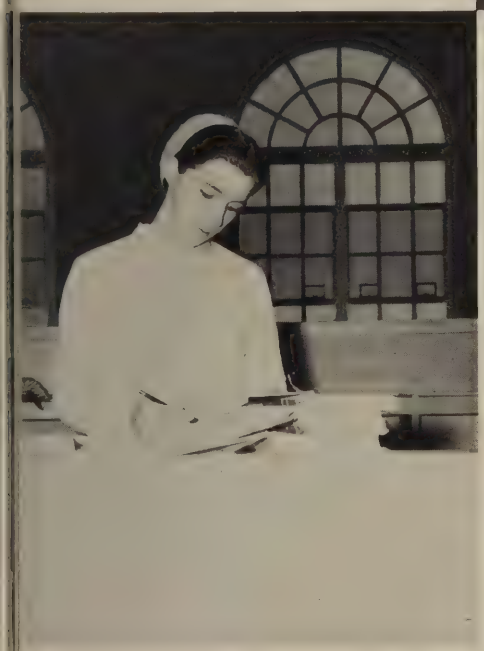

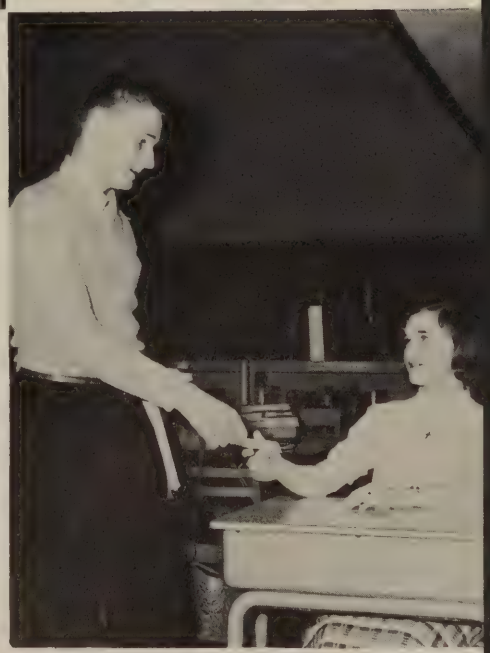

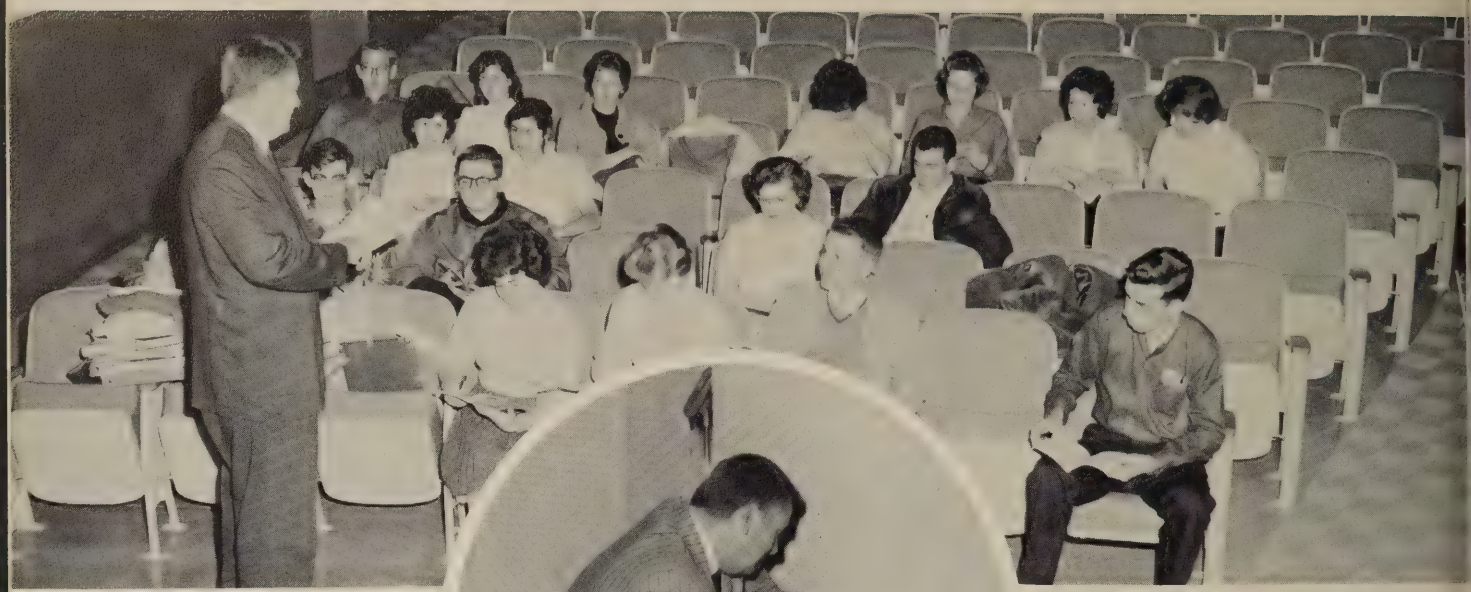

Mr. Wilson instructs the Drama Club about the fine points of the play which they are about to present.

One of Sponsor Wilson's many and varied activities is that of putting last minute thumb tacks into the stage setting.

LIGHTS, CAMERA, ACTION

The officers, Sandy Robinson, Treasurer, Terrie DyShere, Secretary, Sally Skinner, President, Cid Martin, Vice President, look over the minutes of a past meeting.

"Look, Mr. Wilson," exclaims student director, Liz Feller, "How's that for a new way to present that line?"

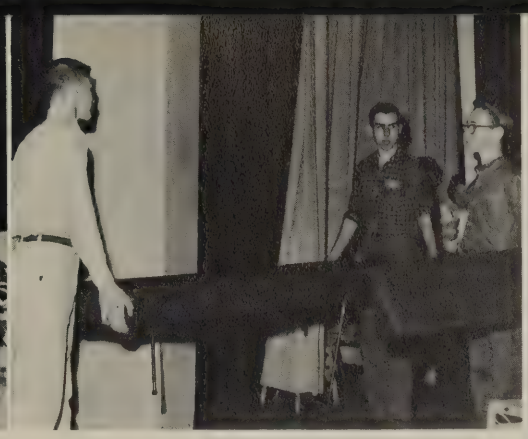

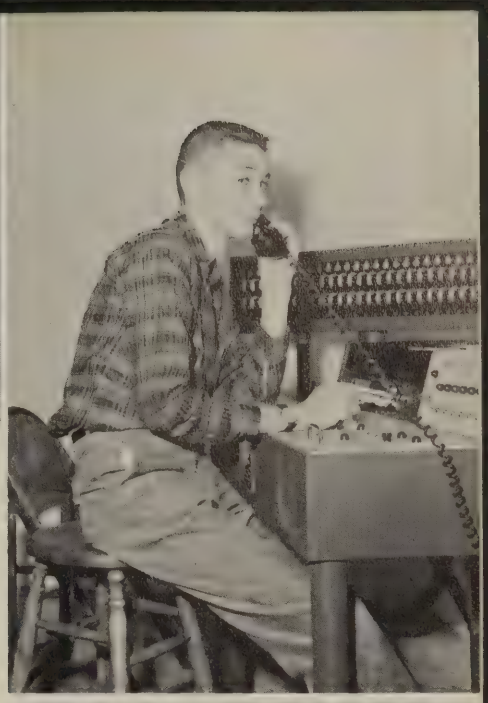

The house lights dim, the curtain parts, and another school play is on. This year "Lost Horizon", was given on February 3 by the hard working crew of the Drama Club and "good old" Mr. Wilson, the club's advisor. Earlier, excerpts from "Lost Horizon" had been given in assembly.

"Last Leaf", Dover's entry in the Play Festival March 24, at the University of Delaware, had a surprise, dramatic ending.

The finale of this year, "The Diary of Anne Frank", is expected to be a success, too.

The officers of Drama Club are: S. Skinner (Pres.), E. Martin (Vice-Pres.), S. Robinson (Treas.), T. Dyshere (Sec'y) P. Smyth (Press-Sec'y)

The officers, G. Weller, Pres., J. Gagen, Vice Pres., D. Gagen, Sec., and C. Whamsley, Treas., go into a meeting.

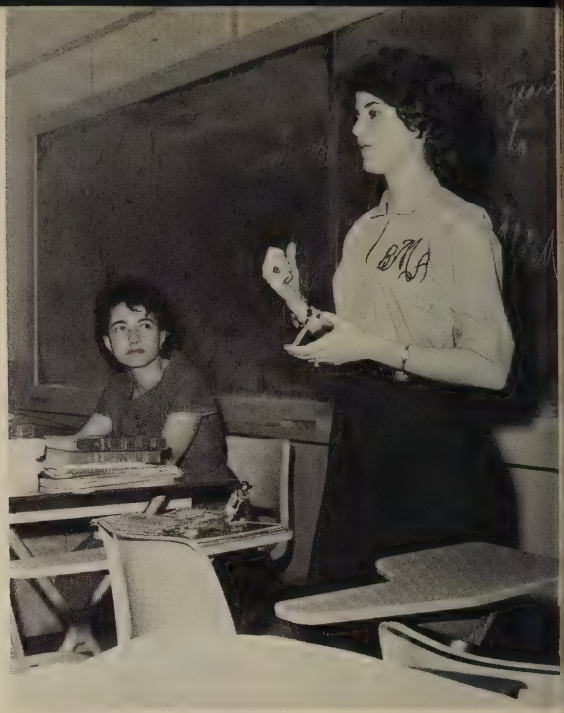

Beverly Miller discusses her trip to Chile with the Spanish Club.

DOWN MEXICO WAY

This year the Spanish Club was under the new direction of Mrs. Elvira Everett. Under her leadership, the two major activities of the club were publishing a newspaper, "La Verdad," every three weeks and designing colorful bulletin boards.

The meetings were given a true Spanish flavor having guests from various Spanish-speaking countries, and also by the singing of Spanish songs.

Students were enrolled at the organizational meeting.

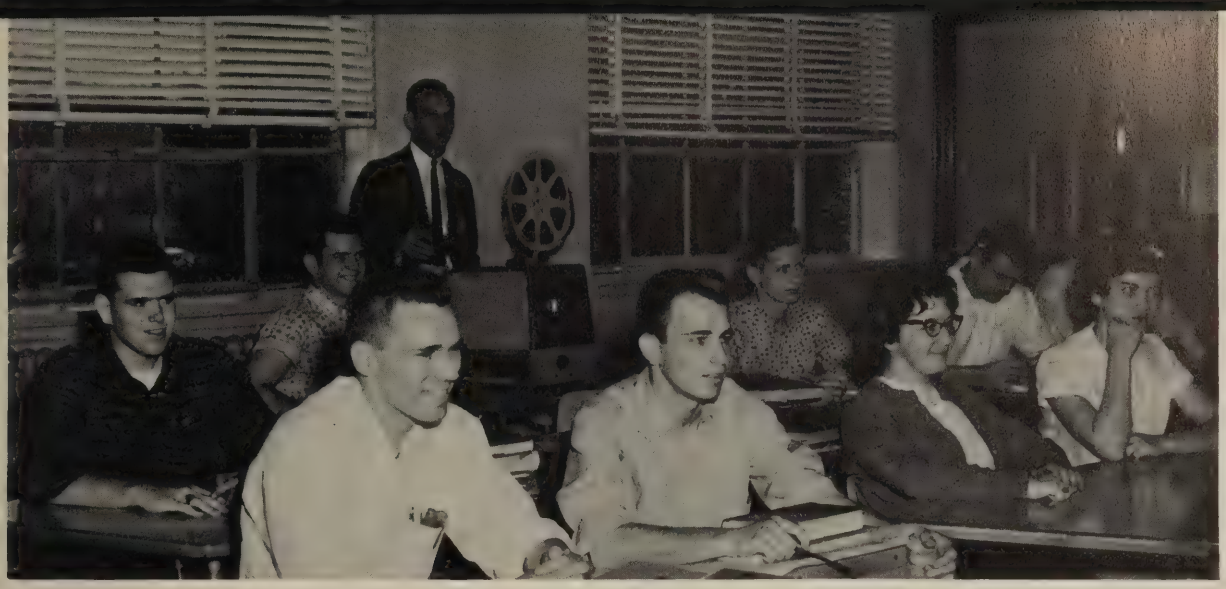

The Distributive Education Club often watches imformative movies.

FUTURE BUSINESSMEN

The officers of the D. E. Club hold an executive board meeting; they are B. Sweetman-Pres., A. Kessel-V.Pres., D. Ennis-Treasurer, and J. Geiger-Sec.

The Distributive Education Club is set up to develop future leaders for marketing and distribution. With the help of our co-ordinator, Mr. Fickes, the students gain profitable knowledge of retail business opportunities. Each month the club has a dinner at which the members discuss retail business practices. Our co-ordinator always has a speaker at these meetings to strengthen interests throughout the club. The speaker is usually in the retail business or in Distributive Education work. The main reason for these dinner meetings is to get the young adults interested in a salesmanship career and to become acquainted with numerous retail dealers from Dover and surrounding towns.

The boys who worked hard during the year at various sports were rewarded by membership in the Lettermen's Club. After an initiation which included cheering at a basketball game between the faculty and Lettermen, and doing various "stunts" around the school, the chosen few were given the privileges which accompany membership in this organization.

Row 1 - J. Layton, R. Reed, C. Leto spons., M. Malone, J. Records
Row 2 - H. Pisapia, T. Hafner, P. Weaver, J. Somerville
Row 3 - A. Peters, F. Hufnal, N. Ray, P. Capone, J. Ake
Row 4 - C. Dennis, R. Marvel, R. Holland, W. Godwin

"WHAT, ME WORRY?"

Row 1 - M. Gredell, S. Skinner, J. Davidson, L. Melo, J. Irwin
Row 2 - T. Mercer, K. Ward, P. Cook, B. Hayes, D. Holland
Row 3 - G. Gredell, J. Ake, R. Caputo, B. Miller, J. McClure, S. Smith, D. Palmer
Row 4 - D. Artley, J. Records, K. Kent, A. Harper, F. Hufnal, G. Fisher, B. Davidson
H. Kocher

Bumping from one person to another was the week-end activity this year at canteen. Held as ever at the Century Club on the Green, the over crowdedness becomes greater every year, but the atmosphere of the place still makes it the favorite "hangout." Along with its growth comes larger donations: $200 to the Lord De La Warr Band, $200 to the Kent General Hospital, $100 to the American Field Service, and $200 to Y.M.C.A.

Young journalists examine examples of display advertising in an attempt to become familiar with many types of writings.

The Journalism Club, under Mr. E. A. Barrell, strives to not only train its members in the various facets of the journalistic art, but also to instill in them a realization of the importance of journalism in our modern society. The club hopes to produce first-rate, experienced writers for tomorrow's world.

WORKING TOWARD THE FUTURE

The Radio Staff rewinds a tape from one of their programs.

Sharing the spotlight with it's favorite rival, Caesar Rodney, the radio staff took to the WKEN airways for half an hour every other Saturday morning to present school news, interviews, discussions, and other features. Bolstered by head anchor-girl, Rosemary Clark, the crew worked hard to prove that the promotion from 7:30 on school mornings to 10:00 A.M. Saturdays had been justified - and from all audible results, they succeeded amply.

Elected to their positions by members of the Junior Class, these four look forward to a week of educational activities at Girls' and Boys' State. They are Pat Coffin, Louis Scotton, and John McClure. Terry Andrews is absent.

Debby Buchman, winner of the Voice of Democracy contest, reads over her paper for final corrections.

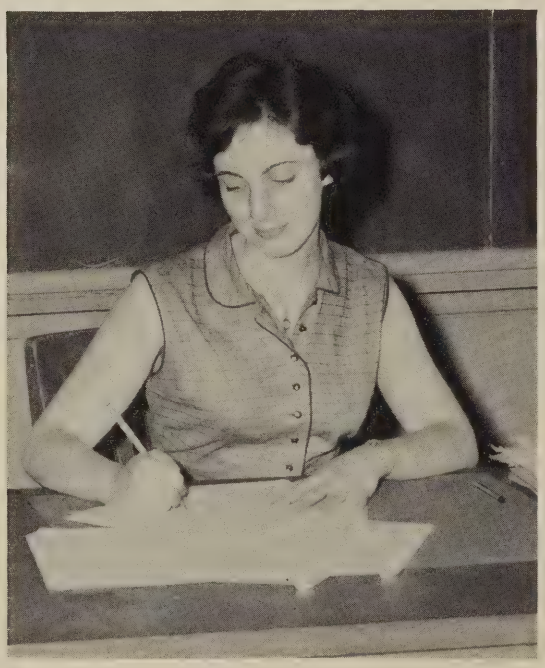

Walking into the Home Ec. kitchen, Lois Ward, winner of the Betty Crocker Homemaker's Award, plans to cook a meal.

LET US BE PROUD

We were honored to have the three district winners of the essay contest, "Responsibilities of American Freedom," in our senior class. They are as follows: Tom Parker, first place; Anne Richter, second place; and Tom Hafner, third place.

These two people, Gayle Sanders and Bob Mader, were honored for having the highest averages in the Junior American History classes by the receipt of the American History Awards.

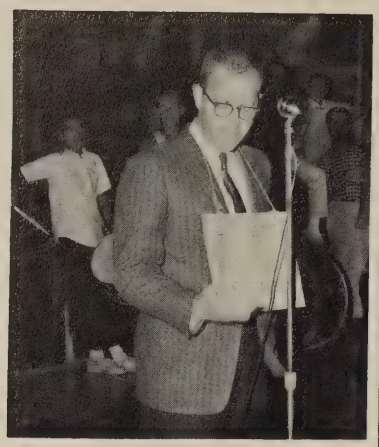

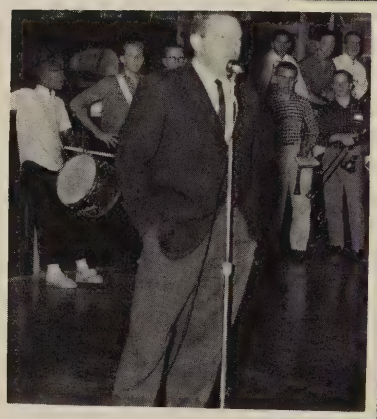

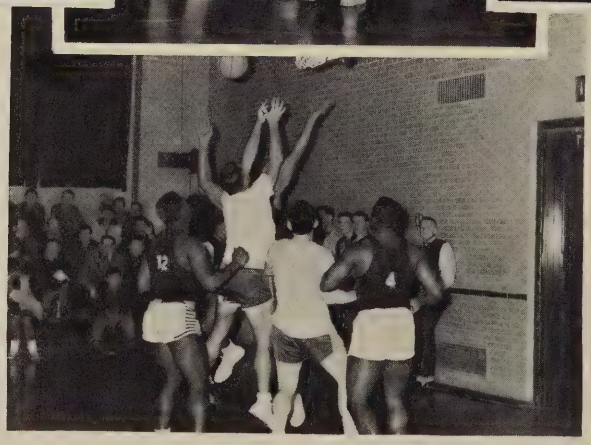

HAVING FUN!

SOCIAL PATRONS

Mr. Edward Abbott
Mrs. Ella Abbott
Capt. and Mrs. Cyrus Adams
Mr. and Mrs. Frederick Andrews
Anonymous
Miss Mary E. App
Mr. and Mrs. John Armour
Mr. and Mrs. Julius E. Baggett
Alma M. Baker
Mr. and Mrs. Jack C. Baker
Willard E. Barcus, Jr.
Mr. and Mrs. E. A. Barrell
Mr. and Mrs. William Baumgart
Mr. and Mrs. Bernard Bean
Mrs. Richard C. Beckett
Mrs. J. Francis Bell
Mariam M. Bennett
Mr. and Mrs. M. B. Berglund
Mr. and Mrs. D. Rodney Bice
Mr. and Mrs. Grover Biddle '54 - '55
Dr. and Mrs. Rhoslyn Bishoff
Lt. and Mrs. James R. Bishop
Michael Douglass Blechman
Senator and Mrs. J. Caleb Boggs
Mr. and Mrs. M. L. Bradford
Alice Brittingham
Mr. and Mrs. Charles C. Brown
Mr. and Mrs. A. Sidney Buchman
Dr. and Mrs. Benjamin F. Burton
Mr. and Mrs. Herbert Butts
Daniel Camac, Jr.
Miss Doris V. Carey '57
Mr. and Mrs. J. Fred Carey
Mr. Smith R. Carson
Capt. and Mrs. Edward Casner
Mr. William Alvin Chambers
Miss Ann Christianson '62
James Clark
Donald and Ruth Clarke '43
Mr. and Mrs. Merrill Clarke
Mrs. Sadie Coffin
Mr. and Mrs. Earl Cohee
Pat Cohee
Mrs. Martha Ridley Collins '51
Miss Lillian T. Cottone
Mr. and Mrs. Harry Cross
Mr. and Mrs. Carl Crossley
Mrs. J. Norman Cubbage
Mr. and Mrs. A. B. Cullen
Mr. and Mrs. Alan R. Dabson
Mr. and Mrs. Ernest Davidson
Mr. and Mrs. James L. Davis
Mr. and Mrs. Robert E. Dean
Dr. and Mrs. Edward Dennis
Mrs. Harry J. Dixon
Samuel Dixon, Jr.
Mr. and Mrs. Dale A. Dougherty
Mrs. Mabel Eckeard
Mr. and Mrs. Preston G. Eisenbrey
Miss Reba Eisenbrey
Mr. and Mrs. George Ehinger
Mr. and Mrs. Clifford Ennis
Jack Evans
Mr. Edward Ewell
Mr. and Mrs. Wm. A. Faulkner
Mr. and Mrs. Max Feller
Mr. and Mrs. Elbert Fifer
Mr. and Mrs. George M. Fisher, Jr.
Mr. and Mrs. Martin B. Ford
Mr. and Mrs. T. Olin Ford
Dr. and Mrs. John Forest
Mr. and Mrs. Charles Fountain
Dr. and Mrs. J. Robert Fox
Mrs. Edna Frazier
Mrs. John W. French
Mr. and Mrs. H. Gordon Fromm
Mr. and Mrs. Evertson Gafford
Jane Geiger '61
Mr. and Mrs. Leonard S. Geissel
Wayne and Valerie Gladden
Howard M. Gilcrease
Mr. and Mrs. Grover L. Glanden
Mr. and Mrs. G. Leslie Gooden
Mr. and Mrs. Cliff Goodman
Miss Karen Gorman
Mr. and Mrs. Harry Gottwals
Mr. Robert J. Guziejka
Reverend and Mrs. Theodore Hafner
Mr. and Mrs. Harry Haggerty
Mr. and Mrs. John C. Hammond
Evline Hardcastle
Mr. and Mrs. Donald K. Harmeson

Doris E. Harrington
Mr. and Mrs. Floyd Hart
Reverend Gerald Haugh
Mr. and Mrs. Harry H. Heather
Mrs. Robert Heather
Mr. and Mrs. Charles Hegman
Mr. and Mrs. Harold W. Horsey
Mr. and Mrs. Henry Heller
Mr. and Mrs. Ralph E. Hevalow
Charles F. Hinsch, Jr.
Mr. and Mrs. Richard Holland
Mr. and Mrs. Stanley W. Holcombe
Mr. and Mrs. William C. Holden
Mr. and Mrs. Carl Holloway, Jr.
Mrs. Anna Horvath
Mr. and Mrs. Randolph Hughes
T/Sgt. and Mrs. J. F. Hunn
Mr. and Mrs. Clifford M. Hurd
Mrs. Frances Hurley
Mr. and Mrs. Franklyn Hurley
Miss JoAnn Hurley
Mr. and Mrs. William H. Hurley, III
Mr. William H. Hurley, Jr.
Mr. and Mrs. Willis Hutchins
Mrs. Esther Hynson
Mrs. Conrad F. Irwin
Mr. and Mrs. Homer Jones
Mr. Lilliard Jones
Mr. and Mrs. James B. Jackson
Mrs. Blanche Jacobs
Mrs. Bessie Jarrell
Mrs. Anne M. Jefferson
Frances Johnson
Mrs. Lacy Jonatta
Mr. and Mrs. Richard Joyeusaz
Dr. and Mrs. A. Joel Kaplovsky
Judge and Mrs. Ernest V. Keith
Miss Marlene E. Keith, Editor '58
Mr. Roger M. Keith, Editor '53
Mr. Wesley E. Kickery
Frank Kinnamon, Jr.
Dr. and Mrs. John A. Krieger
Mr. and Mrs. John Kucek
Mr. and Mrs. William Kullman
Mr. and Mrs. Marc Landau
Mr. and Mrs. J. Walds Laramore
Mrs. C. C. Lawton
Dr. and Mrs. Robert R. Layton, Jr.
Mr. and Mrs. George Leathrum
Jackie LeCompte
Mr. and Mrs. Lee Leslie
Mr. Edward R. Little, Jr.
Mr. William P. Livingston
Mr. and Mrs. Franklin N. Loper, Sr.
Mr. and Mrs. George Luff
Mr. Ronald MacMillan
Dr. and Mrs. James B. McClements
Mrs. Lloyd McCracken
John H. McDonald
Mr. and Mrs. Curtis McFarlin
Mr. Harry McGinnes
Catherine McGinnis
Mr. and Mrs. Charles E. McMahon
Mr. and Mrs. Harold McMichael
Eugene B. McNinch, Jr.
Dr. and Mrs. Eugene McNinch
Mr. and Mrs. Everett Matthews
Mrs. Frances Messins
Mr. Philip A. Messins
Dr. and Mrs. Verle A. Miller
Mr. and Mrs. Wilbur A. Miller
Mr. and Mrs. John W. Million, III
Ann Mills
Dr. and Mrs. M. H. Mires
Alfred T. Moore
Caleb Moore, Jr.
Mr. J. Sutton Myers
Miss Helen Nelson
Miss Jean Nelson
Mr. and Mrs. D. I. Obrow
Mr. and Mrs. W. J. Osterberg
Billy Osterberg
Mrs. Henry S. Pancoast, Jr.
Mr. and Mrs. W. Charles Paradee
Mr. and Mrs. John C. Parker, Sr.
Dr. and Mrs. John G. Parres
William Pepper '53
Miss Barbara Lee Petsch
Miss Jean L. Petsch
Mr. and Mrs. Ernest Petsch
Carlton E. Phillips, Jr.
William A. Quinton
Mr. Burton Raughley
Mrs. Ruth Raughley
Mr. and Mrs. George M. Records
Mr. and Mrs. William Reed
James W. Remondi
Adele Richter
Mr. and Mrs. Joel Ridley, Sr.
Mr. and Mrs. W. E. Robinson
Betty Lou Rosengren
Austin G. Ruddell
Norris H. Russum

Mr. and Mrs. George Schleck
Lewis N. Scotton
Mr. and Mrs. Paul Scotton
William P. Scotton
Mr. and Mrs. Richard Shorts
Dale Slaght
Mr. and Mrs. Austin Smith
Mr. and Mrs. George Smith
Mrs. Jane W. Smith
Mr. and Mrs. Jack Smyth
Mr. and Mrs. Guy Spicer
Dr. and Mrs. George R. Spong
Rev. Lawrence E. Staton
Mrs. Anna Massey Sutton
Mr. and Mrs. Bayard Sweetman
Mr. and Mrs. Robert Sylvester
Mr. and Mrs. W. S. Taber
Mrs. Viola C. Teeter
Dr. William Robert Teeter
Mr. and Mrs. Herschel R. Terry, Jr.
Mr. and Mrs. Herschel R. Terry, Sr.
Mr. and Mrs. Clark Thompson
Mrs. Erma Thompson
Robert Thompson '61
Mrs. James R. Todd
Miss Hilda Topfer
Mr. Roland Trader
Mr. and Mrs. Raymond E. Troyer
Capt. and Mrs. Clyde P. Turner
Douglas A. VanSant '52
Mr. and Mrs. Richard Vehslage
Mr. and Mrs. A. Russell Wallis
Mr. and Mrs. Carleton Walls
Mr. and Mrs. Richard B. Ward
Mrs. G. P. Ward
Mr. and Mrs. Floyd Warner
Mr. and Mrs. Burton E. Webb
Mr. and Mrs. George A. Weller, Jr.
Mr. and Mrs. George Weller, Sr.
Dr. and Mrs. Henry V. P. Wilson
Mr. Thomas J. Winterbottom
Mr. Don Wright
Mr. Grover M. Young
Mrs. Marjorie Zanzano
Mr. and Mrs. Ernest Zimmerman

SPECIAL BUSINESS PATRONS

B & B AUTO SALES
BANK OF DELAWARE
FREDERICK A. BELL, JR., CONTRACTOR
CAPITAL CLEANERS & LAUNDERERS
CARROLL'S SALE COMPANY
CLEMENTS SUPPLY CO., INC.
CONSOLIDATED INDUSTRIES
DAVIS AUTO PARTS CO., INC.
DOVER COCA-COLA BOTTLING CO.
DOVER COTTAGE COURTS
DOVER GULF SERVICE
DOVER ICE & FUEL COMPANY
DOVER LAUNDRY & DRY CLEANING, INC.
ELLIS AUTO BODY WORKS
EMANUEL'S
THE EPITAPH
ETTENGER'S
EVERETT'S CLOVER FARM STORE
NELSON J. FORNEY, JR., JEWELER
HARMAN OIL CO., INC.
M. A. HARTNETT, INC.
HEITE'S WELDING EQUIPMENT AND SUPPLIES
HI - D - HO DRIVE-IN, INC.
HILL BUSINESS SERVICE
HILL INSURANCE AGENCY
HOLDEN & MUNDY
KENT COUNTY MOTOR CO.
LAIRD, BISSELL & MEEDS
JOSEPH LEVI & COMPANY, INC.
LIEBMAN & COMPANY
ALBERT MAAG SPORTING GOODS
WALTER T. MASSEY HARDWARE
McGINNIS' MARKET, INC.
EDWARD H. NELSON, ELECTRICAL CONTRACTOR
A. KEN PFISTER
S.P.A.B.C.
SANDERS JEWELERS
PAUL SCOTTEN CONTRACTING CO., INC.
SERVICE REALTY COMPANY
SIMPSON LUMBER COMPANY
TOWNE POINT MOTEL
TREADWAY INN
WALKER'S JEWELERS & SILVERSMITHS, INC.
WHELAN'S

BUSINESS PATRONS

VANE'S GREENHOUSES
WDOV
WILLIAMS SERVICE INCORPORATED
AVENUE SODA SHOP
B & B MUSIC SERVICE
BARDEN, INCORPORATED
THE BEAUTY CENTER
J. E. BECK COMPANY
BETHARD'S GROCERY
BETTY'S BEAUTY SHOPPE
BIDDLE'S GROCERY STORE
BILLUPS GAS STATION
R. A. BOAMAN GIFTS AND GREETINGS
BOLAN MOTORS
BOULEVARD ELECTRIC SALES & SERVICE, INC.
BRADFORD PHARMACY
BRYAN'S PHARMACY
BUCHANAN SERVICE, INC
C & P MOTORS
C & W AUTO PARTS CO., INC.
CAMDEN SERVICE CENTER
CAPITAL OFFICE EQUIPMENT CO.
CAPPY'S CORNER
CITY CAB
CLARKE AND McDANIEL
COLE & SIPPLE FLYING A SERVICE
COOK & SMITH GREENHOUSES
COSDEN-EVANS COMPANY
COTY, INC.
COUNTRY MAID DAIRIES, INC.
DAIRY QUEEN
MRS. MARY VINSON DALY, REAL ESTATE
DANNEMAN'S
DAVEY LUMBER COMPANY
DAWSON BUS SERVICE, INC.
DELAWARE INSURANCE SERVICE, INC.
DELAWARE STATE NEWS
DELMARVA MUSIC STUDIO
DELMARVA WAREHOUSES, INC.
DINNER BELL INN
DOVER APPLIANCE & REFRIGERATION, INC.
DOVER GAS & LIGHT COMPANY
DOVER HARDWARE CO., INC.
DOVER PLUMBING AND SUPPLY CO.
DOVER TRUCKING CENTER
EDGEHILL BARBER SHOP
EDGEHILL PHARMACY
ENNIS & DEAKYNE
ERDLE'S RADIO-TV SALES & SERVICE
FARIES FUNERAL DIRECTOR
FLAGSTONE RESTAURANT
FLEISCHER'S BAKERY
ANDY FOLTZ INSURANCE
JOHN FLOGL, CUSTOM UPHOLSTERER
EDGAR H. THOMPSON
ROBERT TUDOR, ELECTRICAL CONTRACTOR
THE VILLAGE INN
R & O KITCHEN CABINET COMPANY
F. W. WOOLWORTH COMPANY
WEAR-EVER ALUMINUM
WIMBROW'S RESTAURANT
FOSS'APPLIANCE SERVICE
DR. ROBERT J. FOX
EVERTSON H. GAFFORD
JAMES H. GENTRY
B. F. GOODRICH COMPANY
HENRY P. GILPIN
W. T. GRANT COMPANY
J. LACY GRIFFITH, BILLIARDS
HAMILTON'S CHILDREN'S APPAREL
JOHN C. HAMMOND, REFRIGERATION SERVICE
U. L. HARMAN, INC.
HASTINGS LAUNDERETTE
HAYES & WILLIS, INC.
EUGENE C. HOPKINS
HOWARD FURNITURE
JACK'S SHOES
THE JEWEL BOX
DICK JOHNSON, INC.
JONES BROS. ESSO SERVICE CENTER
KIRBY & HOLLOWAY DRIVE-INS, INC.
KOHN'S MEN'S STORE
WILSON D. LITTLE ELECTRICAL CONTRACTOR
LLOYD'S MEMORIALS
HARRY LOUIE LAUNDRY
MAHON MACHINE CO., INC.
MATTHEWS MOTOR COMPANY
McCRORY'S 5 & 10 CENT STORE
C. F. MILLMAN, JEWELER
NAP & SPENCE FURNITURE COMPANY, INC.
OUTTEN BROTHERS
THE PARKER AGENCY
PARKWAY FLORIST, INC.
POLLITT'S AUTO RADIATOR SERVICE
PLEASANT LAWN PET SHOP
PRENTICE-HALL, INC.
PUGH'S ATLANTIC STATION
RD-NEHI CORPORATION
REED'S SHELL STATION
RONNIE'S SUNOCO STATION
ROY'S ELECTRICAL SERVICE
S & S MOTORS, INC.
SHARP'S MARKET
SHERIE'S LADIES SHOP
FRANCIS T. SHOCKLEY, ELECTRICAL CONTRACTOR
SHORT'S DELAWARE TAXI
SMYRNA-CLAYTON RETAIL MERCHANTS ASSOCIATION
STATE RESTAURANT
STEWART'S ANTIQUES & GIFT SHOP
KENNETH L. STOCKSLAGER
STUCKEY'S PECAN SHOPPE
SUBURBAN PROPANE GAS CORP.
TOWNSEND BROTHERS
TWIN-KISS ICE CREAM
WESTBILLE 4-H CLUB

1961

As usual, this letter is the last copy to be written for the Doverian. With its completion, our long hours of hard work and tried patience will come to an end. But the memories will take a long time to drift away entirely. Whoever said that working on a yearbook is a great deal of fun was only partially correct. Yes, there is fun, but that enjoyment must come hand-in-hand with the work. Yet, problems that to us seemed so important and final will, in time, become pleasant memories.

I want to thank the few earnest workers who were consistent in their desire to give the classes a record of all the good times, endless work, laughs, and disappointments of this year. As most know, this year there were only a few who helped with this yearbook.

I would also like to thank Mr. Tyler, our sponsor, for his understanding of our troubles.

Although our activities of this year are impossible to forget, upon the opening of this Doverian they will become more vivid, making some laugh, others cry. Here it is. Enjoy it--it is yours!

Anne Richter

Anne Richter
Editor-in-chief